# Workbook Fall/Winter 2020

© 2020 Chilewich | Sultan LLC

chilewich®

# Chilewich brings depth to surfaces.

Reimagining the potential of extruded yarns, New York designer Sandy Chilewich introduced her woven textiles to the international design community in 2000. Today her design-led company's unique coverings for tabletops, floors, and more continue to push the boundaries of form and function. Made almost entirely in the United States, the ever-evolving collection combines innovative weaves and distinctive colors with extraordinary durability and easy maintenance.

chilewichwholesale.com



# Contents


**Placemats, Coasters, and Runners**

14 Bamboo
18 Basketweave
22 Beam
24 Bloom
26 Bouclé
28 Chroma
30 Color Tempo
32 Dahlia
34 Flora
36 Heddle
38 Hopscotch
40 Interlace
42 Kaleidoscope
44 Lattice
46 Maptone
48 Market Fringe
50 Metallic Lace
52 Mini Basketweave
56 Mosaic
58 Multi Stripe
60 Ombré
62 Origami
64 Petal
66 Pickstitch
68 Pop
70 Prism
72 Quill
74 Rib Weave
76 Sea Lace
78 Selvedge
80 Signal
82 Strike
84 Tango
86 Thatch
88 Thistle
90 Trellis
92 Tuxedo Stripe
94 Wabi Sabi
96 Wave
98 Whistle
100 Bloom Coaster Sets
100 Felt-Backed Coaster Sets

**Woven Floor Mats**

104 Bamboo
106 Basketweave
108 Bouclé
110 Heddle
112 Ikat
114 Market Fringe
116 Mini Basketweave
118 Mosaic
120 Prism
122 Quill
124 Reed
126 Scout
128 Strike
130 Thatch
132 Wabi Sabi
134 Wave

**Indooor/Outdoor Shag Floor Mats**

138 Block Stripe
140 Bold Stripe
142 Breton Stripe
144 Dot
146 Even Stripe
148 Heathered
150 Marbled Stripe
152 Ombré Shag Plus
154 Simple Stripe
156 Skinny Stripe
160 Solid
162 Welcome Mat

# Shapes and Sizes

## Placemats and Runners

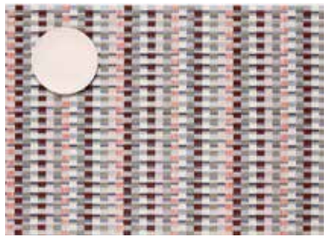

RECTANGLE
14" × 19"
36 × 48 cm

SQUARE
13" × 14"
33 × 36 cm

ROUND
Diam. 15"
38 cm

OVAL
14" × 19.25"
36 × 49 cm

RUNNER
14" × 72"
36 × 183 cm

ON EDGE™
14.1" × 16.9"
36 × 43 cm



## Coasters

ROUND
Diam. 4"
10 cm

FELT-BACKED HEX
5" × 5"
12.7 × 12.7 cm

FELT-BACKED SQUARE
4.25" × 4.25"
10.8 × 10.8 cm

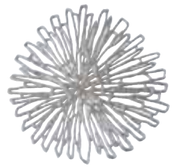

BLOOM
4.8" × 5"
12.2 × 12.7 cm

Dimensions for some styles may vary from the list above.
Please see product detail pages for specifics.

Custom size tablemats are available in Bamboo, Basketweave, Bouclé, Heddle, Lattice, Mini Basketweave, Mosaic, Multi Stripe, OnEdge™, Origami, Pickstitch, Pop, Prism, Quill, Rib Weave, Strike, Thistle, Thatch, Trellis, Wabi Sabi, and Whistle. Limited customization is available in Beam, Metallic Lace, Ombré, Signal, Tuxedo Stripe, and Wave.

Please contact your sales representative for information or access our custom calculators on chilewichwholesale.com

# Shapes and Sizes

### Woven Floor Mats

23" × 36"
59 × 92 cm

35" × 48"
89 × 122 cm

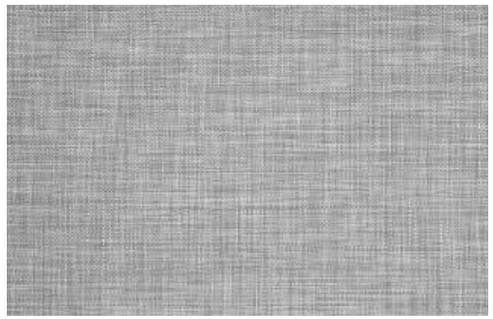

46" × 72"
118 × 183 cm

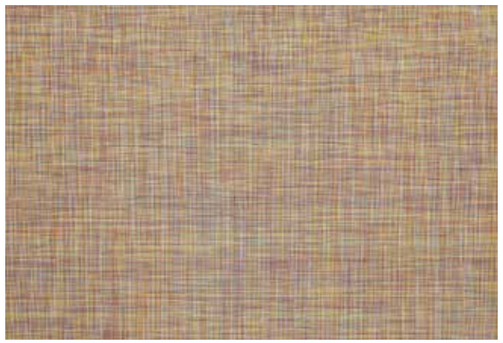

72" × 106"
183 × 269 cm

26" × 72"
66 × 183 cm

30" × 106
76 × 269 cm

WOVEN FLOOR MAT LATEX BACKING *

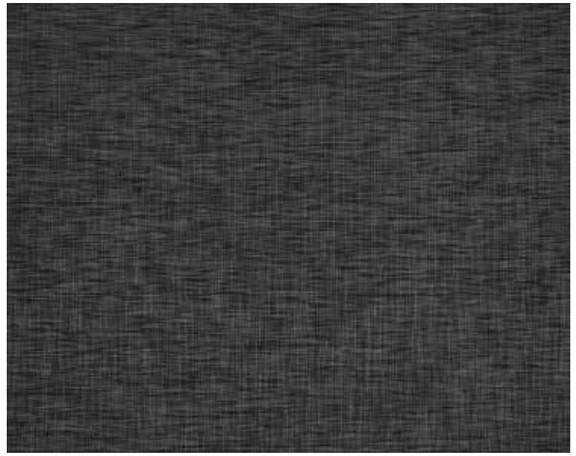

96" × 120"
244 × 305 cm

Diam. 72"
183 cm

Dimensions for some styles may vary from the list above.
Please see product detail pages for specifics.

Custom sizes are available in most woven and shag indoor/outdoor floor mat styles.

Please contact your sales representative for information or access our custom calculators on chilewichwholesale.com

*All woven floor mats except Heddle and Market Fringe have latex backing, which provides enhanced durability and prevents slippage.

# Shapes and Sizes

**Shag Floor Mats**

DOORMAT
18" × 28"
46 × 71 cm

UTILITY MAT
24" × 36"
61 × 91 cm

BIG MAT
36" × 60"
91 × 152 cm

DOT
Diam. 24"
61 cm

WELCOME MAT
21" x 36"
53 × 91 cm

RUNNER
24" × 72"
61 × 183 cm

Custom sizes are available in most shag indoor/outdoor floor mat styles.

Please contact your sales representative for information or access our custom calculators on chilewichwholesale.com

# Product Information

TerraStrand®

We are committed to continuous improvement, both in product and in process. Among our most significant environmental advancements is discontinuing the use of petroleum-based plasticizers that are typically used to soften PVC yarns and replacing them with phthalate-free, renewable vegetable compounds. We call these innovative yarns TerraStrand.

- TerraStrand, the proprietary name of our yarn, is 100% phthalate-free.
- TerraStrand contains 25% renewable vegetable content.
- TerraStrand is now used in more than 90% of our woven products.
- Every square yard of TerraStrand saves 0.02 gallons of petroleum and 0.41 pounds of $CO_2$ as compared to conventional woven vinyls.

MADE IN USA

All of our woven placemats and floor mats are made in the USA, and finished in our own facility in the USA. Our quality, sustainability, and original design set us apart from all others.

The Chilewich® collection is made in the USA, with the following exceptions: Bloom, Dahlia, Kaleidoscope, Petal, and Sea Lace made in Taiwan.

Chilewich prides itself on originality. We specialize in the design and manufacture of woven vinyl textile products for both residential and commercial use. Vinyl is extremely durable, easy to maintain, and provides us with endless creative possibilities.

Unlike many tabletop products, our textiles can be easily washed with just water and biodegradable detergents, helping to reduce energy expenditures and laundering costs while maintaining a unique, elegant aesthetic.

MICROBAN

GREENGUARD

Our woven vinyl products also contain Microban® antimicrobial protection. This is particularly beneficial for the home and hospitality markets. Microban® works continuously for the lifetime of the product to inhibit the growth of stain- and odor-causing bacteria, mold, and mildew. Chilewich fabrics are covered by the GreenGuard® program certified by the GreenGuard® Environmental Institute, which protects human health and quality of life through the reduction of chemical exposure and improved indoor air quality.

beORIGINAL Member

PROTECTING ORIGINAL DESIGN ACROSS NORTH AMERICA.
Chilewich is pleased to participate in Be Original Americas: an association of like-minded brands, consumers, design professionals, educators, and institutions that recognize the importance of original design and are committed to the protection of its consumers and authors.

We are passionate about offering something new, whether it's a novel application, an innovative process, a repurposed technique, or a fresh juxtaposition of textures and colors.



# Care Instructions

| | |
|---|---|
| Placemats and Runners | Simply wipe clean with soap, water, and sponge. Air dry.<br>Do not iron. Do not machine wash.<br>**Market Fringe:** In case of wrinkling, steam lightly using a handheld steamer. |
| Felt-Backed Coasters | To clean, simply wipe with soap, water, and a soft sponge/cloth. |
| Woven Floor Mats | Best suited to dry surfaces. Vacuum or mop face of mat to clean.<br>Air dry thoroughly. Occasionally lift and air out.<br>**Heddle and Market Fringe:** Do not iron or machine wash. In case of wrinkling, steam lightly using a handheld steamer. |
| Shag Floor Mats | Vacuum, shake out, or hose off to clean. Hang to dry.<br>Occasionally lift and air out. |

For complete care instructions, please visit maintenance.chilewich.com

# Tabletop

## Placemats, Coasters, and Runners


14 Bamboo
18 Basketweave
22 Beam
24 Bloom
26 Bouclé
28 Chroma
30 Color Tempo
32 Dahlia
34 Flora
36 Heddle
38 Hopscotch
40 Interlace
42 Kaleidoscope
44 Lattice
46 Maptone
48 Market Fringe
50 Metallic Lace
52 Mini Basketweave
56 Mosaic
58 Multi Stripe
60 Ombré
62 Origami
64 Petal
66 Pickstitch
68 Pop
70 Prism
72 Quill
74 Rib Weave
76 Sea Lace
78 Selvedge
80 Signal
82 Strike
84 Tango
86 Thatch
88 Thistle
90 Trellis
92 Tuxedo Stripe
94 Wabi Sabi
96 Wave
98 Whistle
100 Bloom Coaster Sets
100 Felt-Backed Coaster Sets

# Bamboo™

Custom Sizes Available

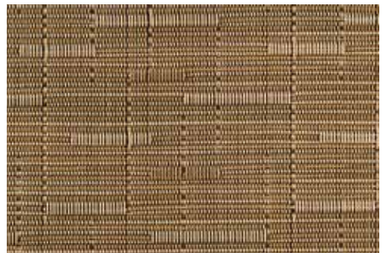

CAMEL 002

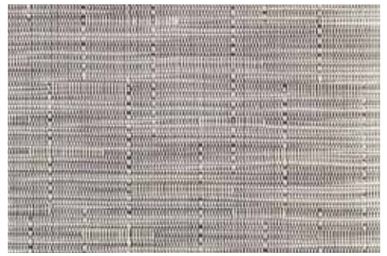

CHALK 004

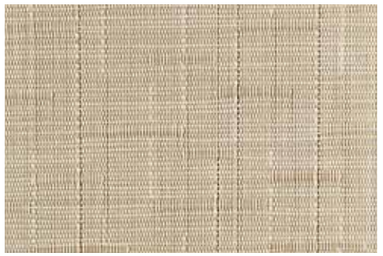

CHINO 007

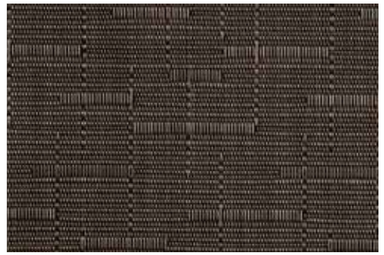

CHOCOLATE 008

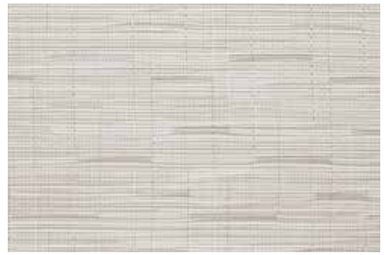

COCONUT 034

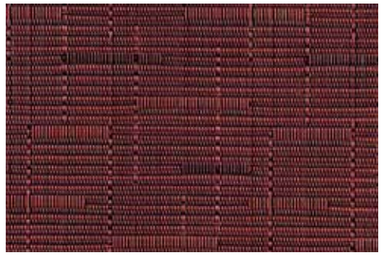

CRANBERRY 009

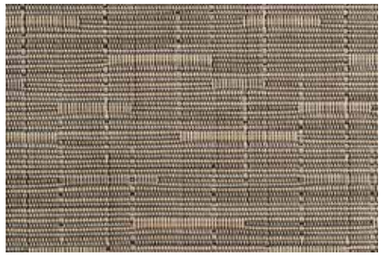

DUNE 010

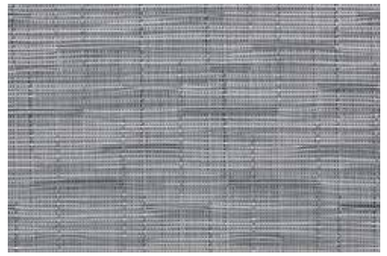

FOG 030

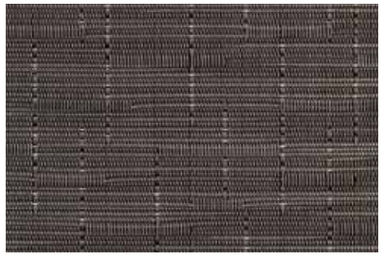

GREY FLANNEL 012

| SHAPE | | SIZE | | STYLE | - | COLOR |
|---|---|---|---|---|---|---|
| ▭ | Rectangle | 14" × 19" | 36 × 48 cm | 100105 | - | ___ |
| ⬭ | Oval | 14" × 19.25" | 36 × 49 cm | 100103 | - | ___ |
| □ | Square | 13" × 14" | 33 × 36 cm | 100107 | - | ___ |
| ○ | Round | Diam. 15" | 38 cm | 100106 | - | ___ |
| ▭ | Runner | 14" × 72" | 36 × 183 cm | 100101 | - | ___ |

SPRING GREEN, Bamboo

# Bamboo™

Custom Sizes Available

JET BLACK 014

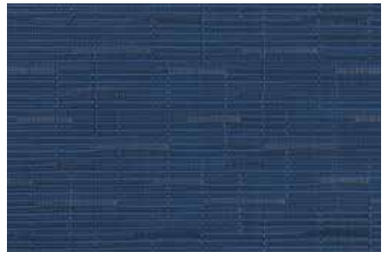

LAPIS 028

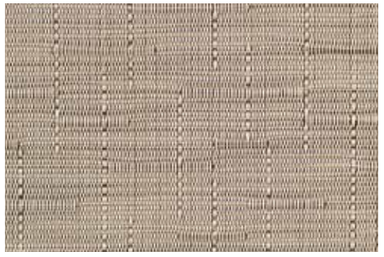

OAT 018

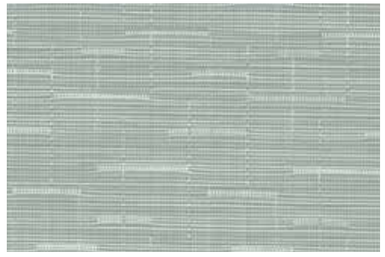

SEAGLASS 031

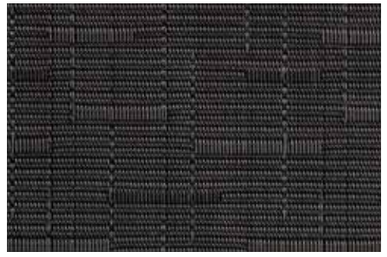

SMOKE 021

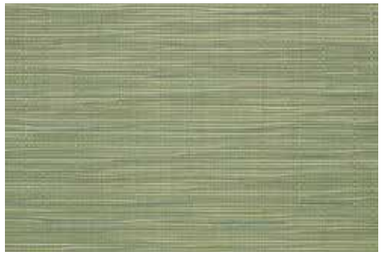

SPRING GREEN 035

POPPY 020

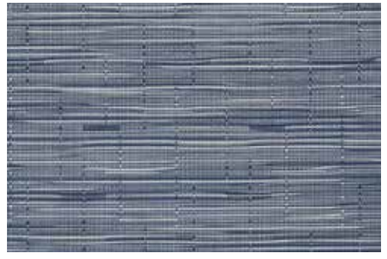

RAIN 033

RHUBARB 032

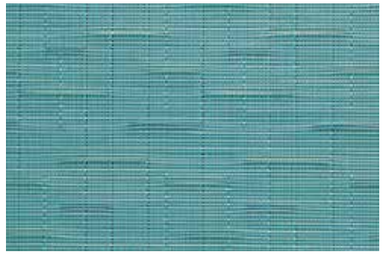

TEAL 023

| SHAPE | | SIZE | | STYLE | - | COLOR |
|---|---|---|---|---|---|---|
| ▭ | Rectangle | 14" × 19" | 36 × 48 cm | 100105 | - | ___ |
| ⬭ | Oval | 14" × 19.25" | 36 × 49 cm | 100103 | - | ___ |
| □ | Square | 13" × 14" | 33 × 36 cm | 100107 | - | ___ |
| ○ | Round | Diam. 15" | 38 cm | 100106 | - | ___ |
| ▭ | Runner | 14" × 72" | 36 × 183 cm | 100101 | - | ___ |


| SHAPE | | SIZE | | STYLE | - | COLOR |
|---|---|---|---|---|---|---|
| ▭ | Rectangle | 14" × 19" | 36 × 48 cm | 100105 | - | ___ |
| ⬭ | Oval | 14" × 19.25" | 36 × 49 cm | 100103 | - | ___ |
| □ | Square | 13" × 14" | 33 × 36 cm | 100107 | - | ___ |
| ○ | Round | Diam. 15" | 38 cm | 100106 | - | ___ |
| ▭ | Runner | 14" × 72" | 36 × 183 cm | 100101 | - | ___ |

# Basketweave™

Custom Sizes Available

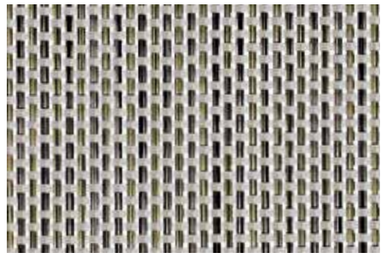

ALUMINUM 001

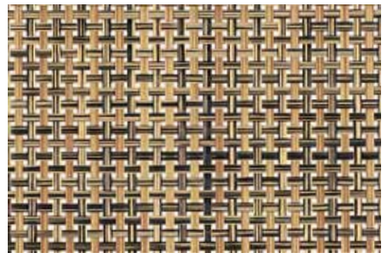

BARK 002

BLACK 004

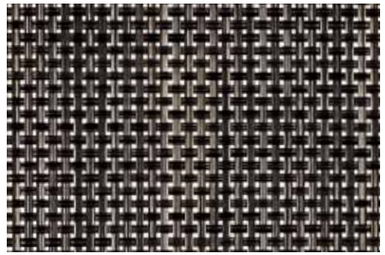

CARBON 007

CHESTNUT 009

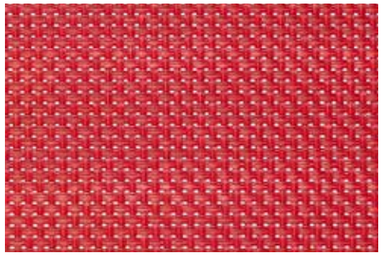

CHILI 051

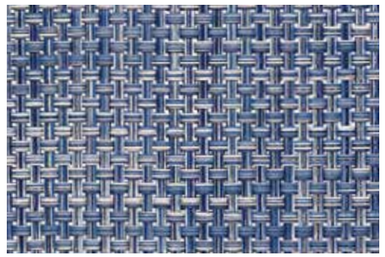

DENIM 012

EARTH 013

NEW

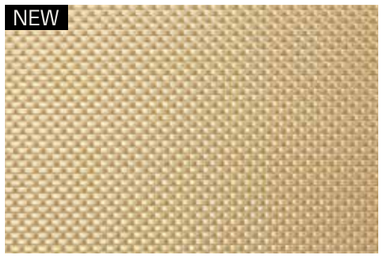

GILDED 052

| SHAPE | | SIZE | | STYLE | - | COLOR |
|---|---|---|---|---|---|---|
| ▭ | Rectangle | 14" × 19" | 36 × 48 cm | 100110 | - | ___ |
| □ | Square | 13" × 14" | 33 × 36 cm | 100112 | - | ___ |
| ○ | Round | Diam. 15" | 38 cm | 100111 | - | ___ |
| ▭ | Runner | 14" × 72" | 36 × 183 cm | 100108 | - | ___ |

# Basketweave™

Custom Sizes Available

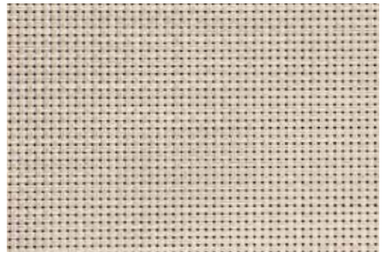

KHAKI 018

LATTE 020

NAVY 046

NEW GOLD 031

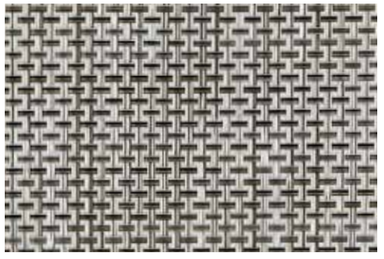

OYSTER 022

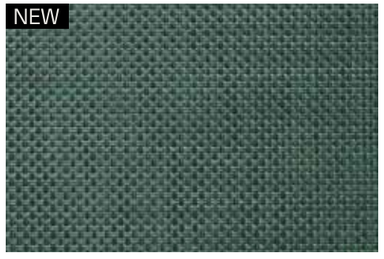

NEW

PINE 053

| SHAPE | | SIZE | | STYLE | - | COLOR |
|---|---|---|---|---|---|---|
| ▭ | Rectangle | 14" × 19" | 36 × 48 cm | 100110 | - | ___ |
| □ | Square | 13" × 14" | 33 × 36 cm | 100112 | - | ___ |
| ○ | Round | Diam. 15" | 38 cm | 100111 | - | ___ |
| ▭ | Runner | 14" × 72" | 36 × 183 cm | 100108 | - | ___ |

PLUM 049

POMEGRANATE 047

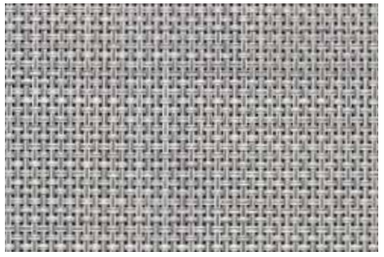

SHADOW 050

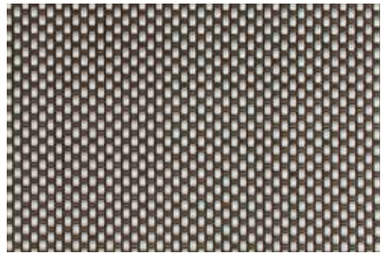

TITANIUM 026

WHITE 028

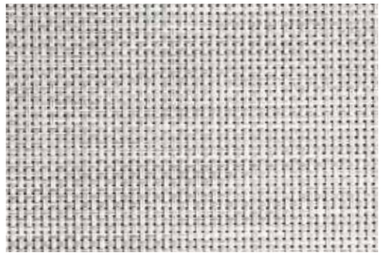

WHITE/SILVER 042

| SHAPE | | SIZE | | STYLE | - | COLOR |
|---|---|---|---|---|---|---|
| ▭ | Rectangle | 14" × 19" | 36 × 48 cm | 100110 | - | ___ |
| □ | Square | 13" × 14" | 33 × 36 cm | 100112 | - | ___ |
| ○ | Round | Diam. 15" | 38 cm | 100111 | - | ___ |
| ▭ | Runner | 14" × 72" | 36 × 183 cm | 100108 | - | ___ |

# Beam™

Limited
Custom Sizes Available

AZALEA 003

MIDNIGHT 002

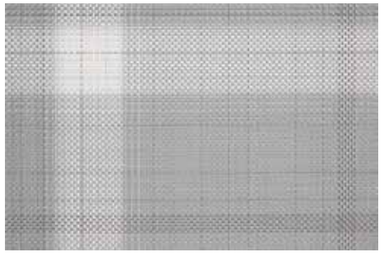

SHADOW 001

| SHAPE | | SIZE | | STYLE | - | COLOR |
|---|---|---|---|---|---|---|
| ▭ | Rectangle | 14" × 19" | 36 × 48 cm | 100523 | - | ___ |

# Bloom™

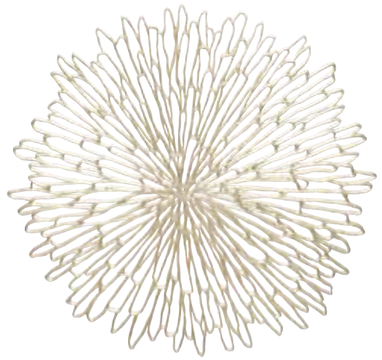

CHAMPAGNE 003

○

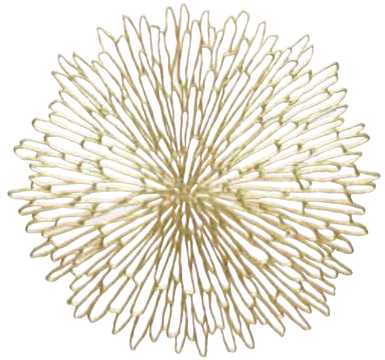

GILDED 001

○ ○

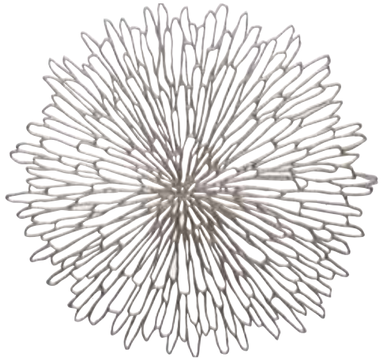

GUNMETAL 002

○ ○

| SHAPE | | SIZE | | STYLE | - | COLOR |
|---|---|---|---|---|---|---|
| ○ | Round | 15.2" × 15.7" | 38.6 × 39.8 cm | 100573 | - | ___ |
| ○ | For Bloom Coasters, see page 100. | | | | - | ___ |

NEW

# Bouclé™

Custom Sizes Available

MARSHMALLOW 034

MOON 018

NATURAL 033

NOIR 025

| SHAPE | | SIZE | | STYLE | - | COLOR |
|---|---|---|---|---|---|---|
| ▭ | Rectangle | 14" × 19" | 36 × 48 cm | 100114 | - | ___ |

# Chroma™

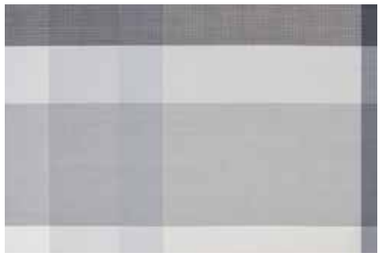

DOVE 002

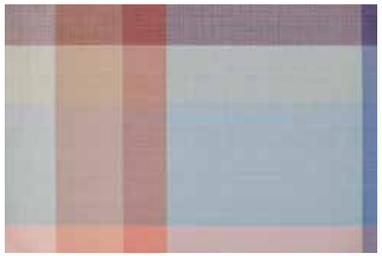

DUSK 001

| SHAPE | | SIZE | | STYLE | - | COLOR |
|---|---|---|---|---|---|---|
| ▭ | Rectangle | 14" × 19" | 36 × 48 cm | 100576 | - | ___ |

DUSK, Chroma.
Fronzoni '64 Dining Table: Cappellini.
Generic A Chair: Kartell. Rialto Glassware: Sir/Madam.

# Color Tempo™

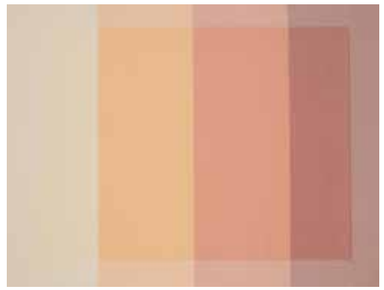

GUAVA 009

INDIGO 001

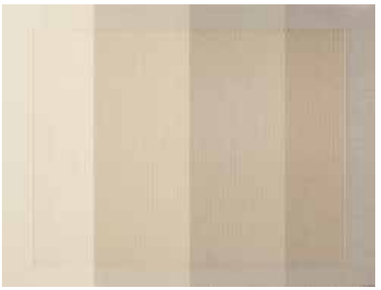

IVORY 002

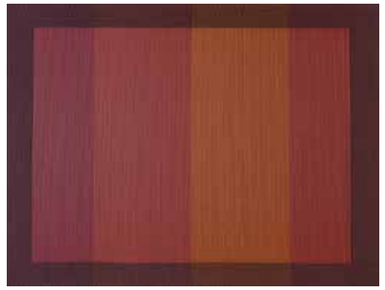

PAPRIKA 003

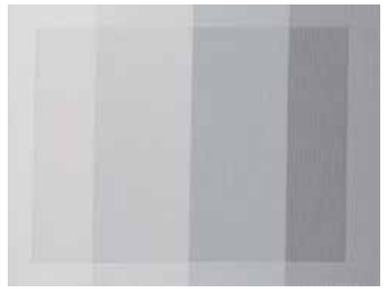

PEARL 008

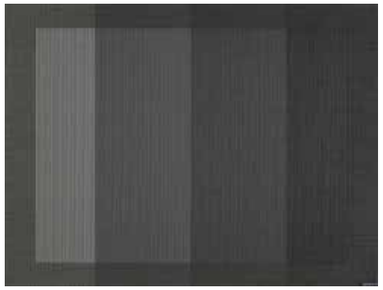

SLATE 004

| SHAPE | | SIZE | | STYLE | - | COLOR |
|---|---|---|---|---|---|---|
| ▭ | Rectangle | 14" × 19" | 36 × 48 cm | 100381 | - | ___ |

# Dahlia™

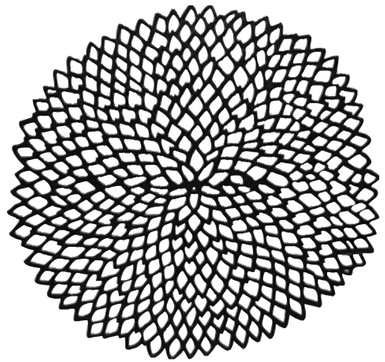

BLACK 005 ○

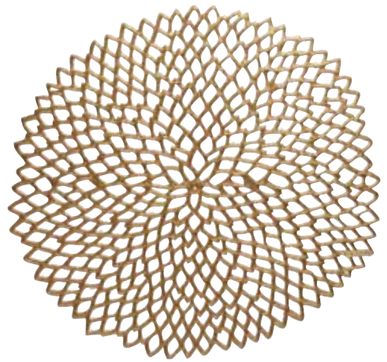

BRASS 006 ○

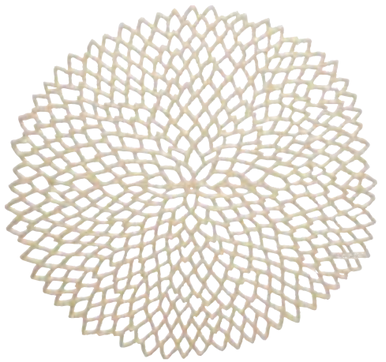

CHAMPAGNE 011 ○

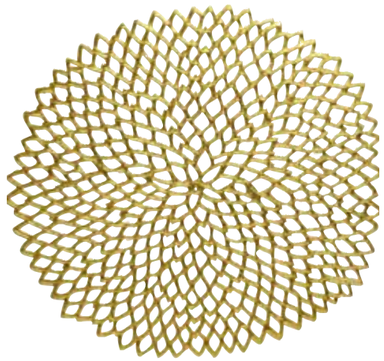

GOLD 003 ○

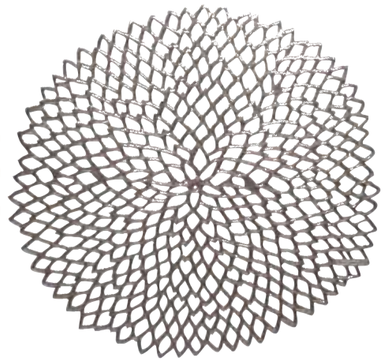

GUNMETAL 002 ○

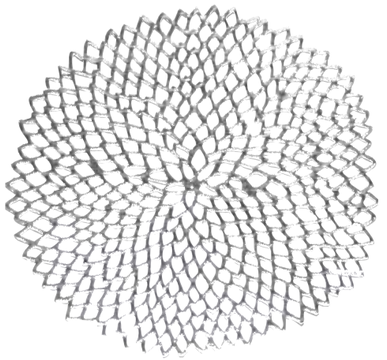

SILVER 001 ○

| SHAPE | | SIZE | | STYLE | - | COLOR |
|---|---|---|---|---|---|---|
| ○ | Round | 14.25" × 15.25" | 36 × 39 cm | 100142 | - | ___ |

# Flora™

BLACK 001

| SHAPE | | SIZE | | STYLE | - | COLOR |
|---|---|---|---|---|---|---|
| ▭ | Rectangle | 13.5" × 18.5" | 34.3 × 47 cm | 100560 | - | ___ |

The printing process used to create our tablemats naturally results in ink coverage variation. This color range contributes to the spirit of each individual tablemat and is not considered a flaw.

# Heddle™

Custom Sizes Available

DOGWOOD 004

PANSY 001

PARADE 002

PEBBLE 005

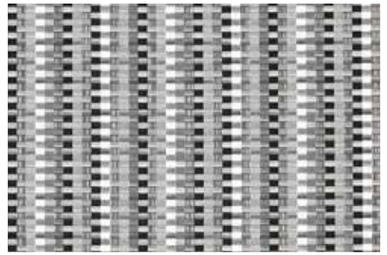

SHADOW 003

| SHAPE | | SIZE | | STYLE | - | COLOR |
|---|---|---|---|---|---|---|
| ▭ | Rectangle | 14" × 19" | 36 × 48 cm | 100525 | - | ___ |

PANSY, Heddle

# Hopscotch™

COCONUT 002

SANGRIA 001

| SHAPE | | SIZE | | STYLE | - | COLOR |
|---|---|---|---|---|---|---|
| ▭ | Rectangle | 14" × 19" | 36 × 48 cm | 100577 | - | ___ |

# Interlace™

SAPPHIRE 002

SILVER 003

| SHAPE | | SIZE | | STYLE | - | COLOR |
|---|---|---|---|---|---|---|
| ▭ | Rectangle | 14" × 19" | 36 × 48 cm | 100494 | - | ___ |

# Kaleidoscope™

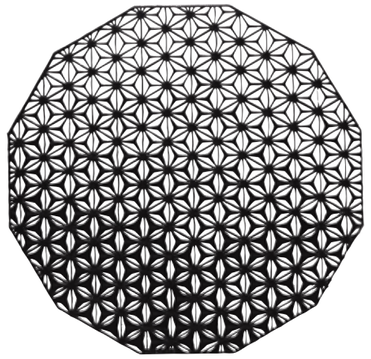

BLACK 003

BRASS 004

GUNMETAL 001

PINK CHAMPAGNE 002

| SHAPE | | SIZE | | STYLE | - | COLOR |
|---|---|---|---|---|---|---|
| ○ | Round | Diam. 14" | 35.6 cm | 100488 | - | ___ |

# Lattice™

Custom Sizes Available

GOLD 004

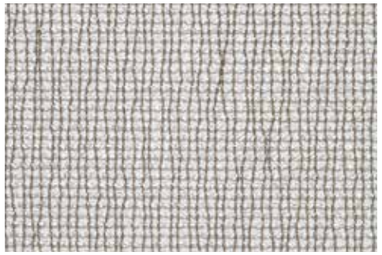

SILVER 011

| SHAPE | | SIZE | | STYLE | - | COLOR |
|---|---|---|---|---|---|---|
| ▭ | Rectangle | 14" × 19" | 36 × 48 cm | 100124 | - | ___ |
| ▭ | Runner | 14" × 72" | 36 × 183 cm | 100125 | - | ___ |

SILVER, Lattice

# Maptone™

JADE 005

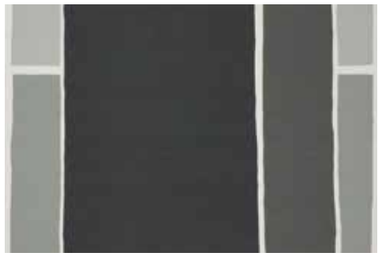

STONE 003

| SHAPE | | SIZE | | STYLE | - | COLOR |
|---|---|---|---|---|---|---|
| ▭ | Rectangle | 13.5" × 18.5" | 34.3 × 47 cm | 100491 | - | ___ |

The printing process used to create our tablemats naturally results in ink coverage variation. This color range contributes to the spirit of each individual tablemat and is not considered a flaw.

JADE, Maptone.
Apple Bubble Pendant by
George Nelson: Lumens.

# Market Fringe™

PACIFIC 001

QUARTZ 002

SANGRIA 003

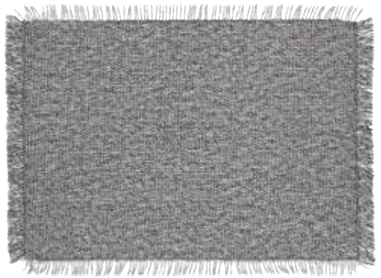

SHADOW 004

| SHAPE | | SIZE | | STYLE | - | COLOR |
|---|---|---|---|---|---|---|
| ▭ | Rectangle | 14" × 19" | 36 × 48 cm | 100486 | - | ___ |
| ▭ | Runner | 14" × 72" | 36 × 183 cm | 100487 | - | ___ |

# Metallic Lace™

Limited
Custom Sizes Available

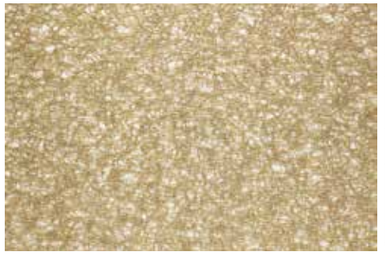

GOLD 002

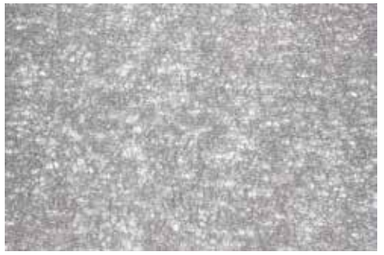

SILVER 001

| SHAPE | | SIZE | | STYLE | - | COLOR |
|---|---|---|---|---|---|---|
| ▭ | Rectangle | 13" × 18" | 33 × 46 cm | 100148 | - | ___ |
| ○ | Round | Diam. 15.5" | 39.4 cm | 100449 | - | ___ |
| ▭ | Runner | 13" × 70" | 33 × 178 cm | 100149 | - | ___ |

GOLD, Metallic Lace

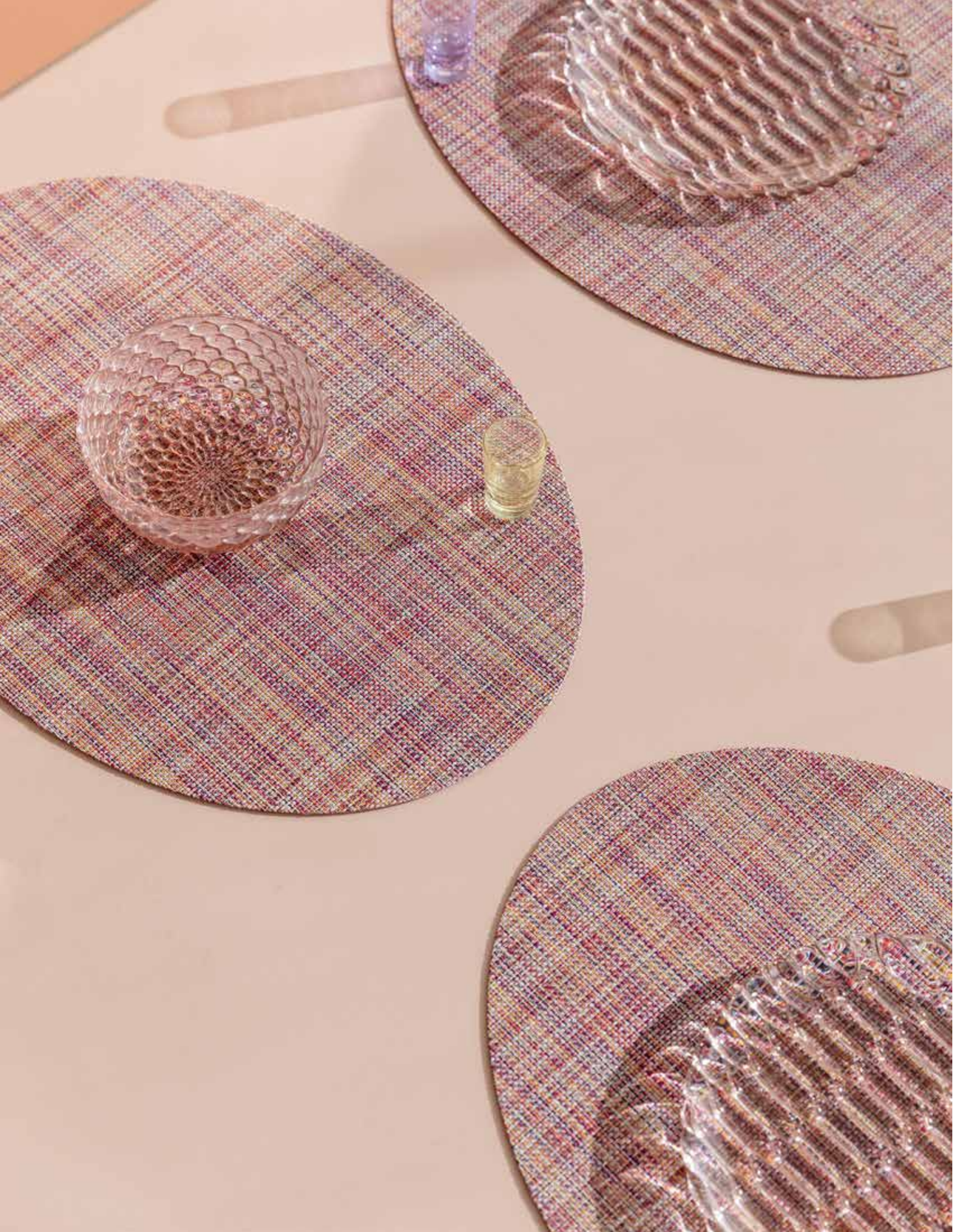

# Mini Basketweave™

Custom Sizes Available

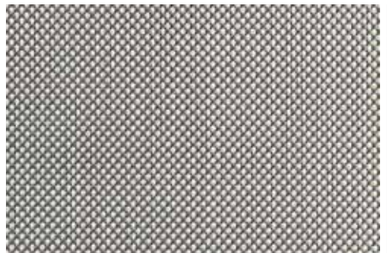

ALOE 001

BLACK 002

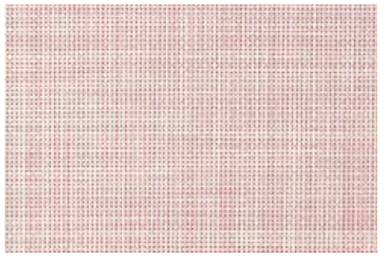

BLUSH 033

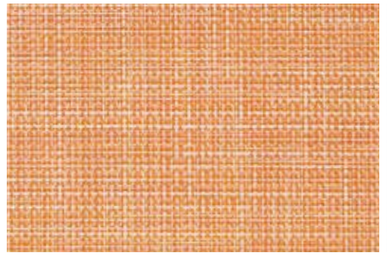

CANTALOUPE 037

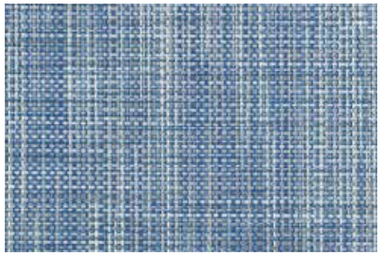

CHAMBRAY 030

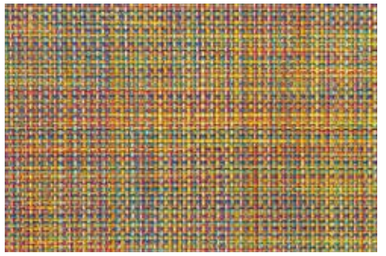

CONFETTI 005

| SHAPE | | SIZE | | STYLE | - | COLOR |
|---|---|---|---|---|---|---|
| ▭ | Rectangle | 14" × 19" | 36 × 48 cm | 100132 | - | ___ |
| ⬭ | Oval | 14" × 19.25" | 36 × 49 cm | 100130 | - | ___ |
| ○ | Round | Diam. 15" | 38 cm | 100408 | - | ___ |
| ▭ | Runner | 14" × 72" | 36 × 183 cm | 100133 | - | ___ |
| ◜ | OnEdge | 14.1" × 16.9" | 36 × 47 cm | 100446 | - | ___ |
| ○ | Round Coaster* | Diam. 4" | 10 cm | 100506 | - | ___ |
| | *Set of 4 | | | | | |
| ◜○ | Pack - Set of 2 Placemats and 2 Coasters | | | 100439 | - | ___ |
| ○□ | For Hex and Square Coasters, see page 100. | | | | - | ___ |

# Mini Basketweave™

Custom Sizes Available

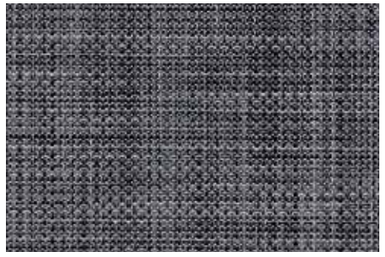

COOL GREY 038

DARK WALNUT 007

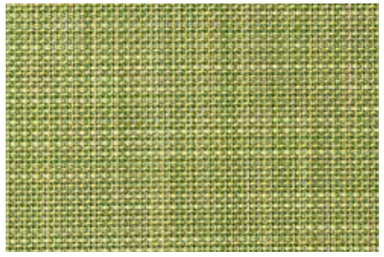

DILL 008

ESPRESSO 009

FESTIVAL 039

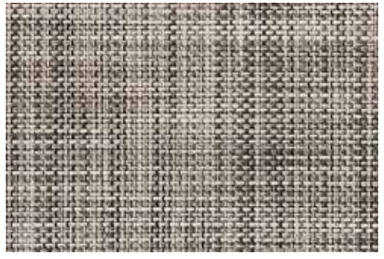

GRAVEL 010

INDIGO 040

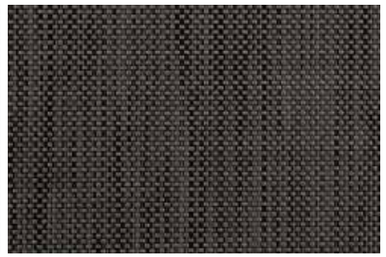

LIGHT GREY 015

LINEN 014

| SHAPE | | SIZE | | STYLE | - | COLOR |
|---|---|---|---|---|---|---|
| ▭ | Rectangle | 14" × 19" | 36 × 48 cm | 100132 | - | ___ |
| ⬭ | Oval | 14" × 19.25" | 36 × 49 cm | 100130 | - | ___ |
| ○ | Round | Diam. 15" | 38 cm | 100408 | - | ___ |
| ▭ | Runner | 14" × 72" | 36 × 183 cm | 100133 | - | ___ |
| ▱ | OnEdge | 14.1" × 16.9" | 36 × 47 cm | 100446 | - | ___ |
| ○ | Round Coaster * | Diam. 4" | 10 cm | 100506 | - | ___ |
| | *Set of 4 | | | | | |
| ▱ ○ | Pack - Set of 2 Placemats and 2 Coasters | | | 100439 | - | ___ |
| ○ □ | For Hex and Square Coasters, see page 100. | | | | - | ___ |

MATCHA 031

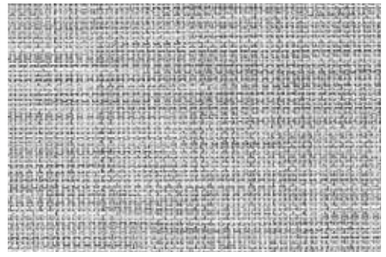

MIST 034

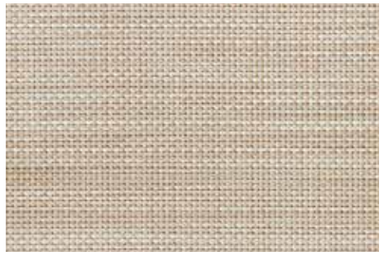

PARCHMENT 016

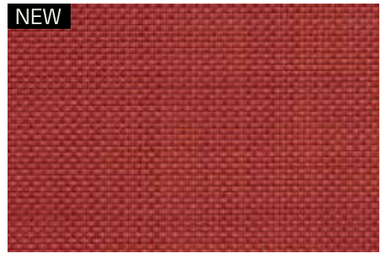

PIMENTO 041

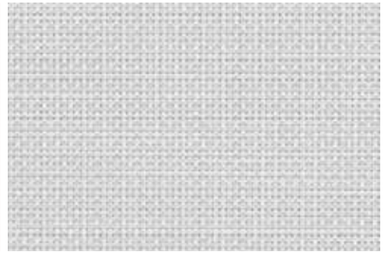

SANDSTONE 025

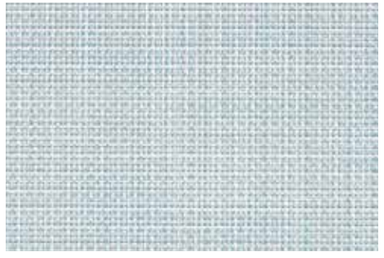

SKY 035

SOAPSTONE 017

TURQUOISE 019

WHITE 020

| SHAPE | | SIZE | | STYLE | - | COLOR |
|---|---|---|---|---|---|---|
| ▭ | Rectangle | 14" × 19" | 36 × 48 cm | 100132 | - | ___ |
| ⬭ | Oval | 14" × 19.25" | 36 × 49 cm | 100130 | - | ___ |
| ○ | Round | Diam. 15" | 38 cm | 100408 | - | ___ |
| ▭ | Runner | 14" × 72" | 36 × 183 cm | 100133 | - | ___ |
| ▱ | OnEdge | 14.1" × 16.9" | 36 × 47 cm | 100446 | - | ___ |
| ○ | Round Coaster * | Diam. 4" | 10 cm | 100506 | - | ___ |
| | *Set of 4 | | | | | |
| ▱ ○ | Pack - Set of 2 Placemats and 2 Coasters | | | 100439 | - | ___ |
| ○ □ | For Hex and Square Coasters, see page 100. | | | | - | ___ |

# Mosaic™

Custom Sizes Available

BLUE 001

GREY 002

WHITE/BLACK 003

| SHAPE | | SIZE | | STYLE | - | COLOR |
|---|---|---|---|---|---|---|
| ▭ | Rectangle | 14" × 19" | 36 × 48 cm | 100435 | - | ___ |
| ▭ | Runner | 14" × 72" | 36 × 183 cm | 100436 | - | ___ |

GREY, Mosaic

# Multi Stripe™

Custom Sizes Available

CHAMPAGNE 004

| SHAPE | | SIZE | | STYLE | - | COLOR |
|---|---|---|---|---|---|---|
| ▭ | Rectangle | 14" × 19" | 36 × 48 cm | 100346 | - | ___ |
| ▭ | Runner | 14" × 72" | 36 × 183 cm | 100347 | - | ___ |

# Ombré™

Limited
Custom Sizes Available

GOLD 001

JADE 004

NATURAL 003

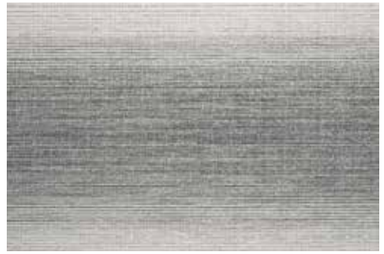

SILVER 002

| SHAPE | | SIZE | | STYLE | - | COLOR |
|---|---|---|---|---|---|---|
| ▭ | Rectangle | 14" × 19" | 36 × 48 cm | 100455 | - | ___ |
| ▭ | Runner | 14" × 72" | 36 × 183 cm | 100457 | - | ___ |

# NEW Origami™

Custom Sizes Available

COCOA 001 ▭ ○

HONEY 002 ▭ ○

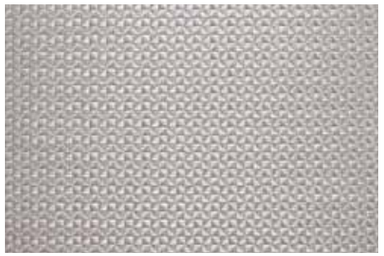

ICE 003 ▭ ○

| SHAPE | | SIZE | | STYLE | - | COLOR |
|---|---|---|---|---|---|---|
| ▭ | Rectangle | 14" × 19" | 36 × 48 cm | 100606 | - | ___ |
| ○ | Round | Diam. 15" | 38 cm | 100617 | - | ___ |

# Petal™

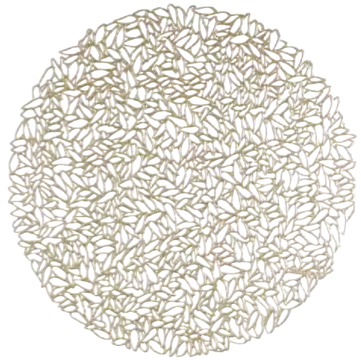

CHAMPAGNE 001

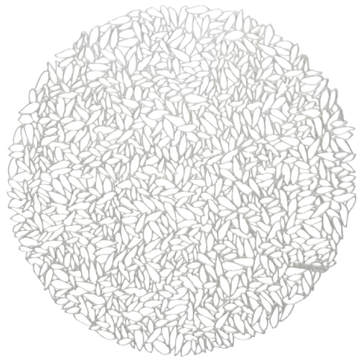

GLACIER 003

GUNMETAL 005

| SHAPE | | SIZE | | STYLE | - | COLOR |
|---|---|---|---|---|---|---|
| ○ | Round | Diam. 15" | 38 cm | 100407 | - | ___ |

GUNMETAL, Petal

# Pickstitch™

Custom Sizes Available

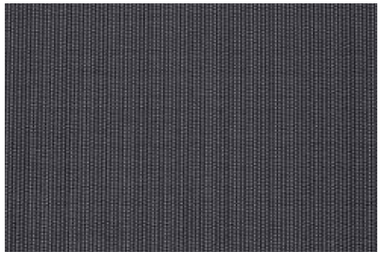

BLACK 001

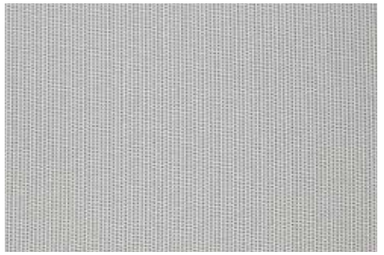

LIMESTONE 002

| SHAPE | | SIZE | | STYLE | - | COLOR |
|---|---|---|---|---|---|---|
| ▭ | Rectangle | 14" × 19" | 36 × 48 cm | 100492 | - | ___ |

LIMESTONE, Pickstitch

# Pop™

Custom Sizes Available

FIREWORKS 001

PARADE 002

| SHAPE | | SIZE | | STYLE | - | COLOR |
|---|---|---|---|---|---|---|
| ▭ | Rectangle | 14" × 19" | 36 × 48 cm | 100528 | - | ___ |

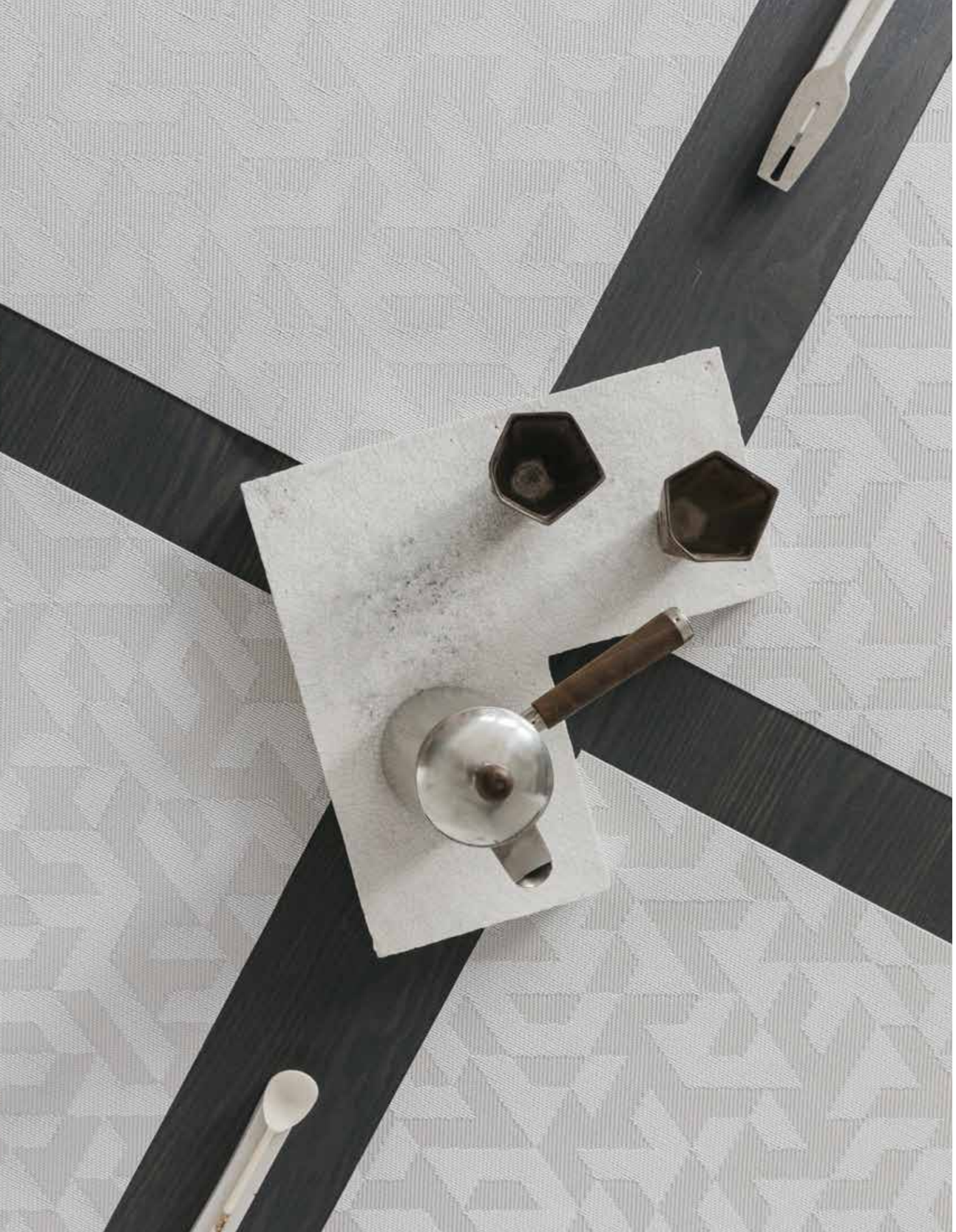

# Prism™

Custom Sizes Available

NATURAL 002

SILVER 001

| SHAPE | | SIZE | | STYLE | - | COLOR |
|---|---|---|---|---|---|---|
| ▭ | Rectangle | 14" × 19" | 36 × 48 cm | 100549 | - | ___ |

NEW Quill™

Custom Sizes Available

FOREST 001

MULBERRY 002

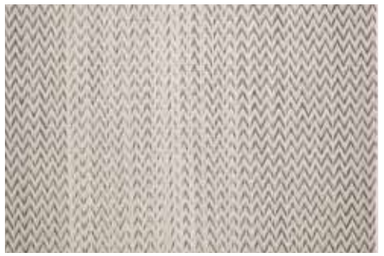

SAND 003

| SHAPE | | SIZE | | STYLE | - | COLOR |
|---|---|---|---|---|---|---|
| ▭ | Rectangle | 14" × 19" | 36 × 48 cm | 100608 | - | ___ |
| ▭ | Runner | 14" × 72" | 36 × 183 cm | 100609 | - | ___ |

# Rib Weave™

Custom Sizes Available

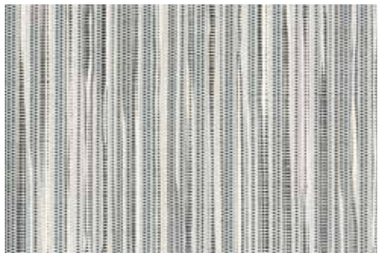

PEARL 004

| SHAPE | | SIZE | | STYLE | - | COLOR |
|---|---|---|---|---|---|---|
| ▭ | Rectangle | 14" × 19" | 36 × 48 cm | 100136 | - | ___ |

# Sea Lace™

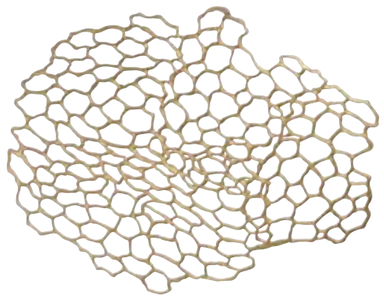

BRASS 001

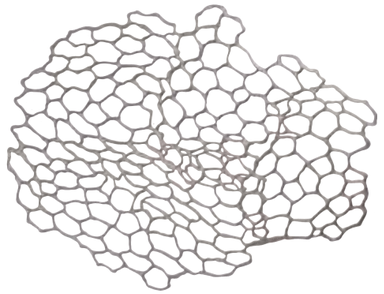

GUNMETAL 002

| SHAPE | | SIZE | | STYLE | - | COLOR |
|---|---|---|---|---|---|---|
| ⬭ | Oval | 13.9" × 17.75" | 35.3 × 45 cm | 100546 | - | ___ |

GUNMETAL, Sea Lace

# Selvedge™

NATURAL/BLUE 001

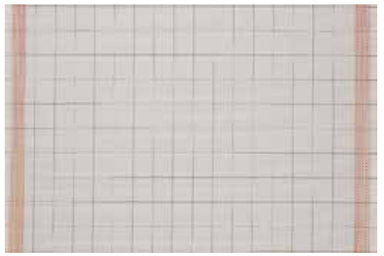

NATURAL/ORANGE 002

| SHAPE | | SIZE | | STYLE | - | COLOR |
|---|---|---|---|---|---|---|
| ▭ | Rectangle | 14" × 19" | 36 × 48 cm | 100478 | - | ___ |

NATURAL/ORANGE, Selvedge

# NEW Signal™

Limited
Custom Sizes Available

SAND 001

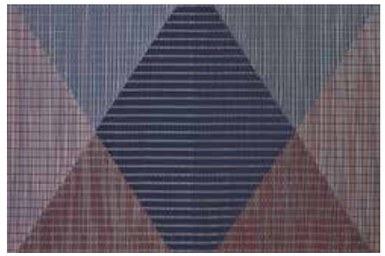

TWILIGHT 002

| SHAPE | | SIZE | | STYLE | - | COLOR |
|---|---|---|---|---|---|---|
| ▭ | Rectangle | 14" × 19" | 36 × 48 cm | 100620 | - | ___ |

TWILIGHT, Signal

# Strike™

Custom Sizes Available

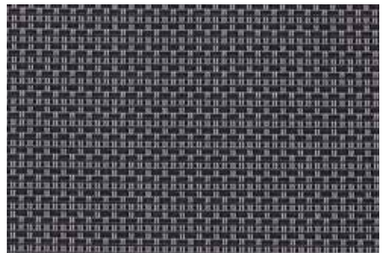

BLACK 001

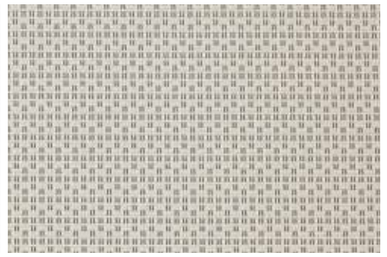

LIMESTONE 002

| SHAPE | | SIZE | | STYLE | - | COLOR |
|---|---|---|---|---|---|---|
| ▭ | Rectangle | 14" × 19" | 36 × 48 cm | 100495 | - | ___ |

# Tango™

DUSK 002

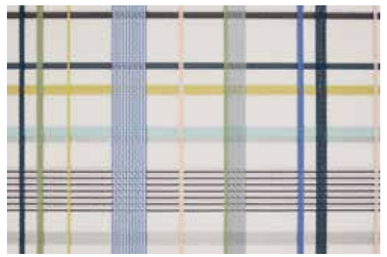

GARDEN 001

| SHAPE | | SIZE | | STYLE | - | COLOR |
|---|---|---|---|---|---|---|
| ▭ | Rectangle | 14" × 19" | 36 × 48 cm | 100578 | - | ___ |

# Thatch™

Custom Sizes Available

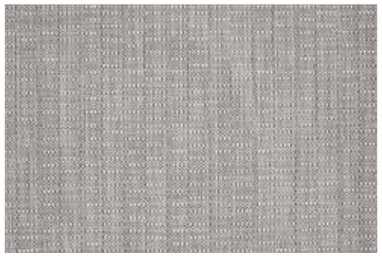

DOVE 003

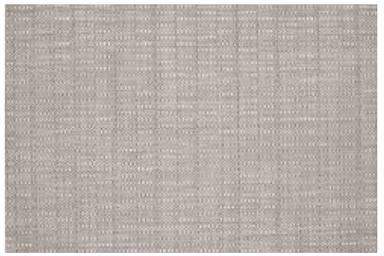

PEBBLE 001

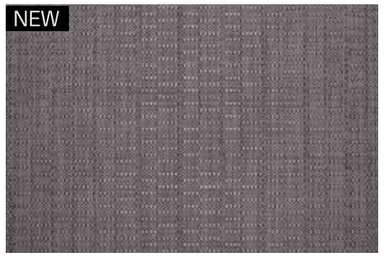

NEW

PEWTER 004

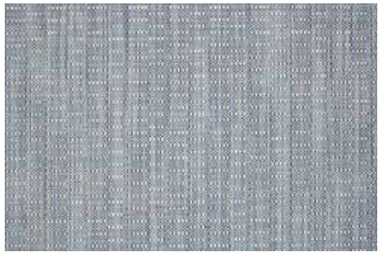

RAIN 002

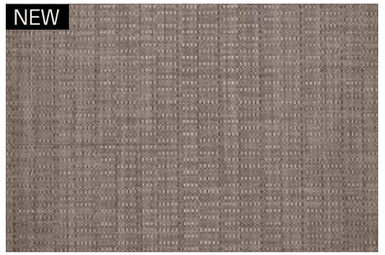

NEW

UMBER 005

| SHAPE | | SIZE | | STYLE | - | COLOR | |
|---|---|---|---|---|---|---|---|
| ▭ | Rectangle | 14" × 19" | 36 × 48 cm | 100579 | - | ___ | |
| ⬭ | Oval | 14" × 19.25" | 36 × 49 cm | 100618 | - | ___ | NEW SIZE |

# Thistle™

Custom Sizes Available

COCONUT 002

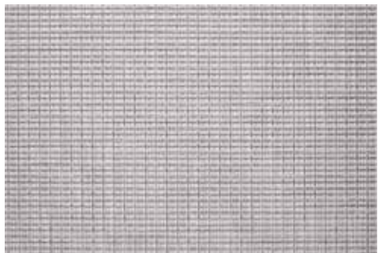

DOVE 001

| SHAPE | | SIZE | | STYLE | - | COLOR |
|---|---|---|---|---|---|---|
| ▭ | Rectangle | 14" × 19" | 36 × 48 cm | 100581 | - | ___ |
| ▭ | Runner | 14" × 72" | 36 × 183 cm | 100582 | - | ___ |

COCONUT, Thistle.
Rialto Glassware: Sir/Madam.

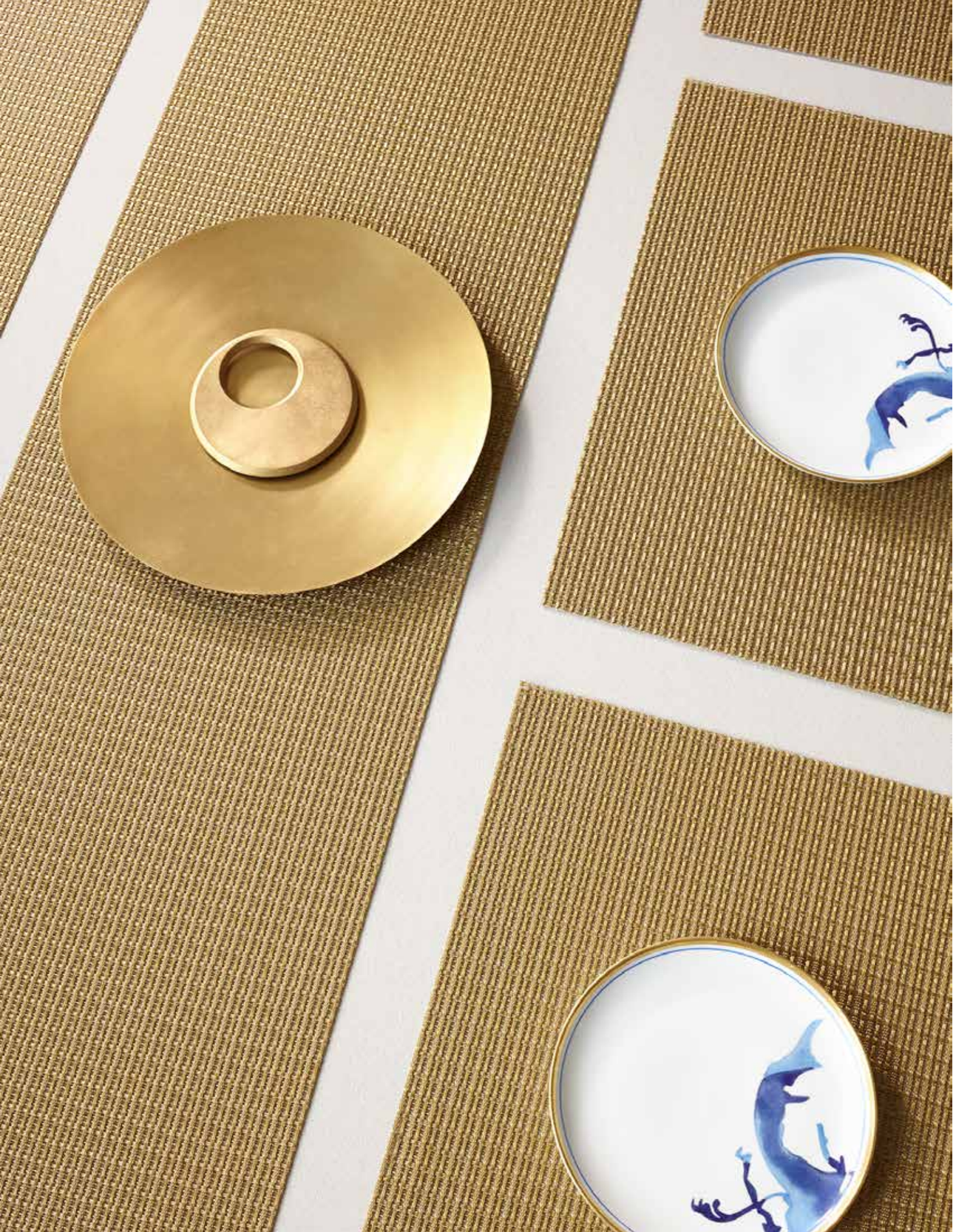

# Trellis™

Custom Sizes Available

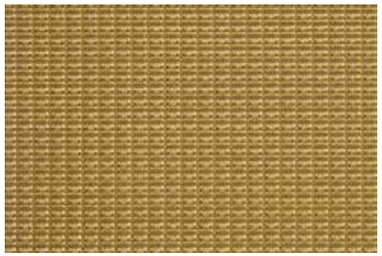

GOLD 002

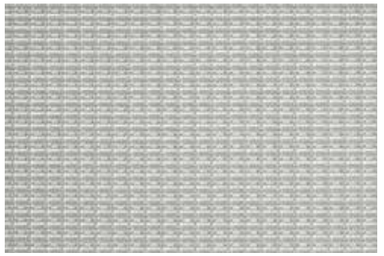

SILVER 001

| SHAPE | | SIZE | | STYLE | - | COLOR |
|---|---|---|---|---|---|---|
| ▭ | Rectangle | 14" × 19" | 36 × 48 cm | 100550 | - | ___ |
| ▭ | Runner | 14" × 72" | 36 × 183 cm | 100559 | - | ___ |

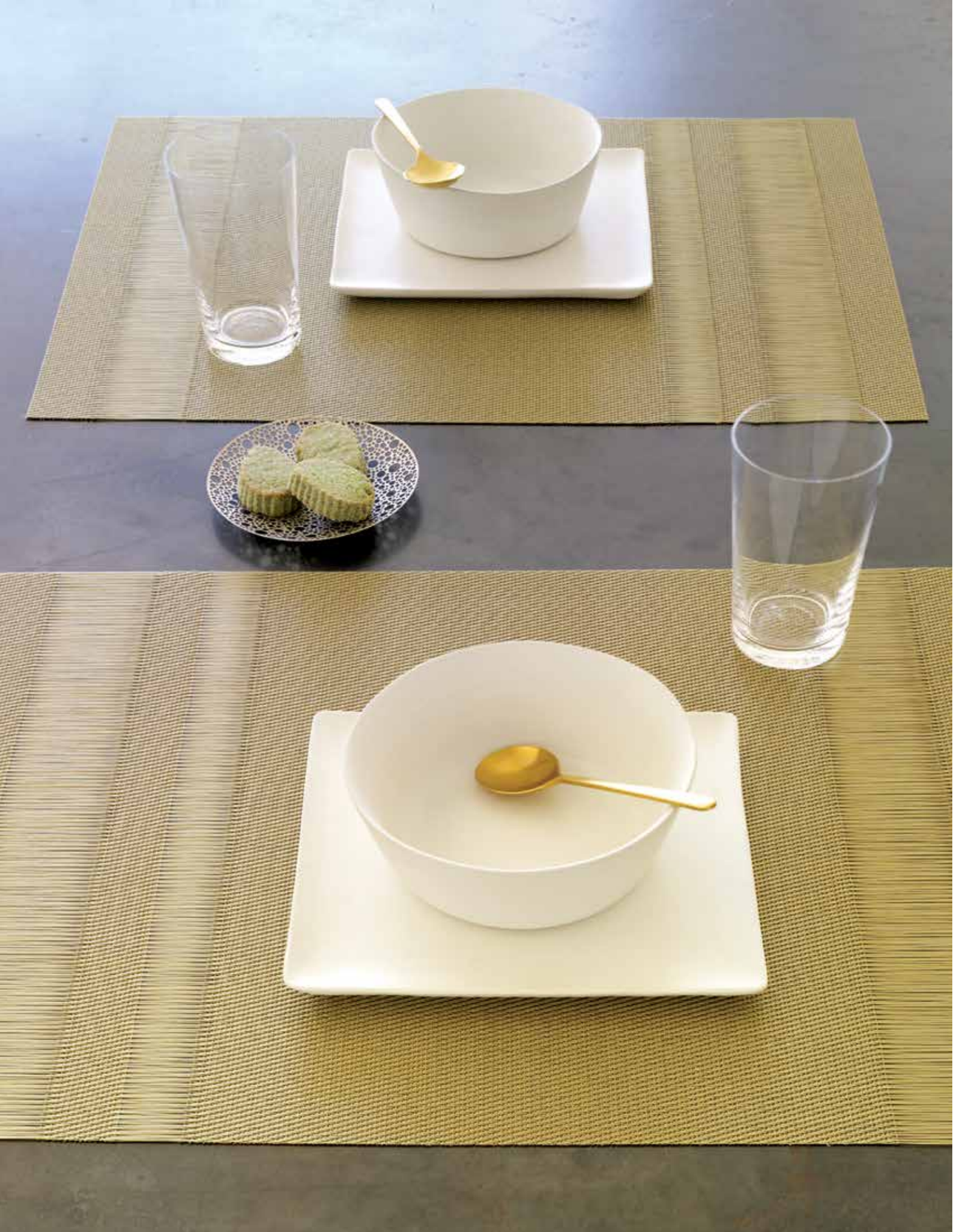

# Tuxedo Stripe™

Limited
Custom Sizes Available

GOLD 002

| SHAPE | | SIZE | | STYLE | - | COLOR |
|---|---|---|---|---|---|---|
| ▭ | Rectangle | 14" × 19" | 36 × 48 cm | 100137 | - | ___ |
| ▭ | Runner | 14" × 76" | 36 × 193 cm | 100138 | - | ___ |

# Wabi Sabi™

Custom Sizes Available

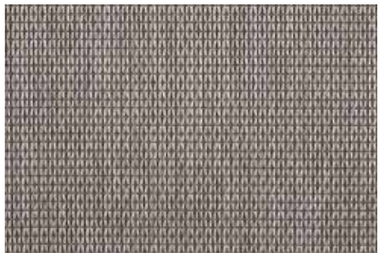

MICA 002

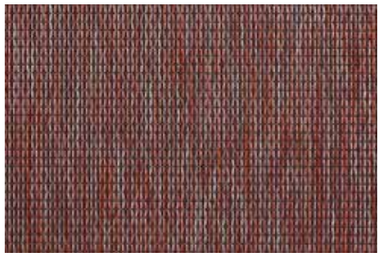

SIENNA 001

| SHAPE | | SIZE | | STYLE | - | COLOR |
|---|---|---|---|---|---|---|
| ▭ | Rectangle | 14" × 19" | 36 × 48 cm | 100547 | - | ___ |

# Wave™

Limited
Custom Sizes Available

BLUE 001

GREY 002

| SHAPE | | SIZE | | STYLE | - | COLOR |
|---|---|---|---|---|---|---|
| ▭ | Rectangle | 14" × 19" | 36 × 48 cm | 100437 | - | ___ |
| ▭ | Runner | 14" × 72" | 36 × 183 cm | 100438 | - | ___ |

# NEW Whistle™

Custom Sizes Available

DRIFTWOOD 002

ICE 001

| SHAPE | | SIZE | | STYLE | - | COLOR |
|---|---|---|---|---|---|---|
| ☐ | Rectangle | 14" × 19" | 36 × 48 cm | 100611 | - | ___ |

# Coaster Sets

## Bloom™

GILDED 001

GUNMETAL 002

PINK CHchampagne 003

## Mini Basketweave™

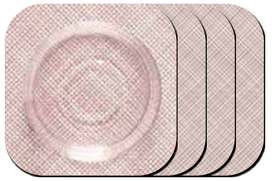

BLUSH 033

MATCHA 031

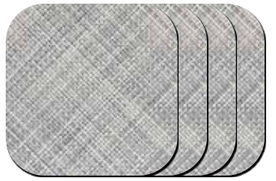

MIST 003

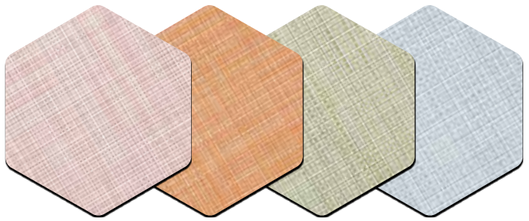

BLUSH, CANTALOUPE, MATCHA, SKY 002

| SHAPE | | SIZE | | STYLE | - | COLOR |
|---|---|---|---|---|---|---|
| ○ | Bloom* | 4.8" × 5" | 12.2 × 12.7 cm | 100566 | - | ___ |
| | *Single-color coaster sets of 6. | | | | | |
| ⬡ | Hex* | 5" × 5" | 12.7 × 12.7 cm | 100533 | - | 002 |
| | *Mixed coaster set of 4. Includes 1 of each COLOR. No substitutions. | | | | | |
| ▢ | Square* | 4.25" × 4.25" | 10.8 × 10.8 cm | 100534 | - | ___ |
| | *Single-color coaster sets of 4. | | | | | |

# Woven
# Floor Mats


104 Bamboo
106 Basketweave
108 Bouclé
110 Heddle
112 Ikat
114 Market Fringe
116 Mini Basketweave
118 Mosaic
120 Prism
122 Quill
124 Reed
126 Scout
128 Strike
130 Thatch
132 Wabi Sabi
134 Wave

# Bamboo™

Custom Sizes Available

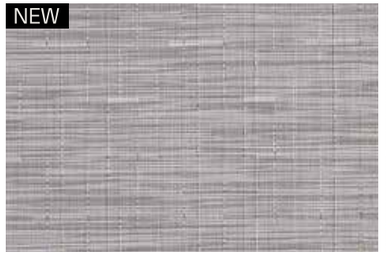


CHALK 004

COCONUT 034

DUNE 010

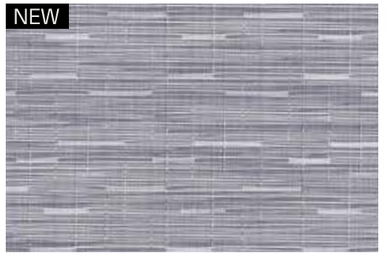


FOG 030

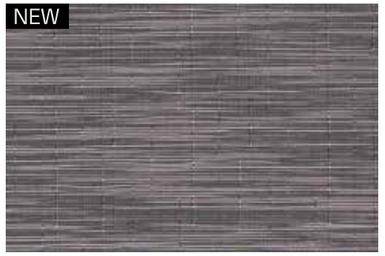


GREY FLANNEL 012

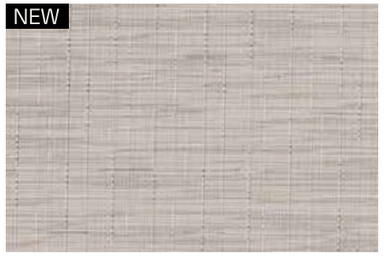


OAT 018

RAIN 033

| SHAPE | SIZE | | STYLE | - | COLOR |
|---|---|---|---|---|---|
| ▭ | 23" × 36" | 59 × 92 cm | 200101 | - | ___ |
| ▭ | 35" × 48" | 89 × 122 cm | 200102 | - | ___ |
| ▭ | 46" × 72" | 118 × 183 cm | 200103 | - | ___ |
| ▭ | 72" × 106" | 183 × 269 cm | 200104 | - | ___ |
| ▭ | 26" × 72" | 66 × 183 cm | 200676 | - | ___ |
| ▭ | 30" × 106" | 76 × 269 cm | 200675 | - | ___ |

# Basketweave™

Custom Sizes Available

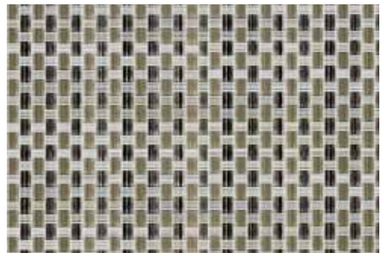

ALUMINUM 001

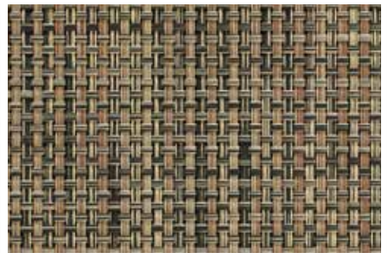

BARK 002

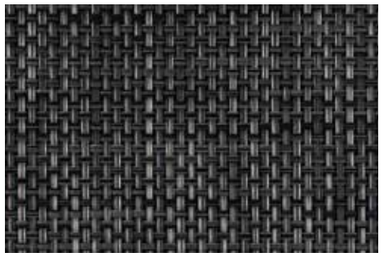

CARBON 007

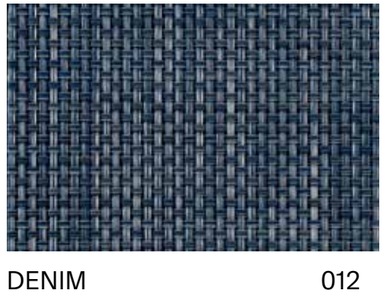

DENIM 012

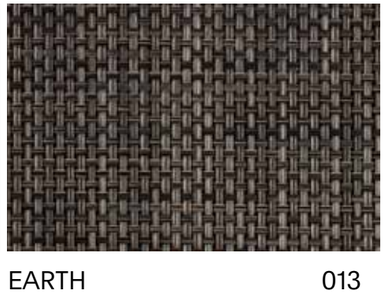

EARTH 013

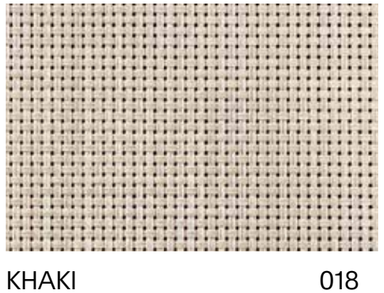

KHAKI 018

LATTE 020

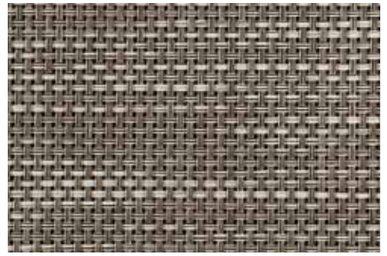

OYSTER 022

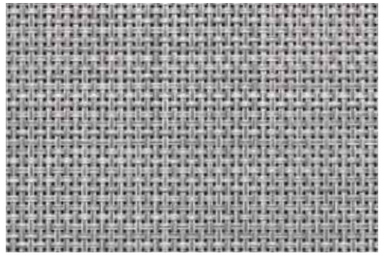

SHADOW 050

| SHAPE | SIZE | | STYLE | - | COLOR |
|---|---|---|---|---|---|
| ▭ | 23" × 36" | 59 × 92 cm | 200445 | - | ___ |
| ▭ | 35" × 48" | 89 × 122 cm | 200446 | - | ___ |
| ▭ | 46" × 72" | 118 × 183 cm | 200447 | - | ___ |
| ▭ | 72" × 106" | 183 × 269 cm | 200448 | - | ___ |
| ▭ | 26" × 72" | 66 × 183 cm | 200461 | - | ___ |
| ▭ | 30" × 106" | 76 × 269 cm | 200462 | - | ___ |
| ▭ | 96" × 120" | 244 × 305 cm | *200697 | - | ___ |

*Available in Carbon, Earth, Latte, and Oyster.

NEW **Bouclé™**

Custom Sizes Available

MARSHMALLOW 034

MOON 018

NATURAL 033

NOIR 025

| SHAPE | SIZE | | STYLE | - | COLOR |
|---|---|---|---|---|---|
| ▭ | 23" × 36" | 59 × 92 cm | 200704 | - | ___ |
| ▭ | 35" × 48" | 89 × 122 cm | 200706 | - | ___ |
| ▭ | 46" × 72" | 118 × 183 cm | 200708 | - | ___ |
| ▭ | 72" × 106" | 183 × 269 cm | 200710 | - | ___ |
| ▭ | 26" × 72" | 66 × 183 cm | 200707 | - | ___ |
| ▭ | 30" × 106" | 76 × 269 cm | 200709 | - | ___ |

NATURAL, Bouclé

# Heddle™

Limited
Custom Sizes Available

DOGWOOD 004

PANSY 001

PARADE 002

PEBBLE 005

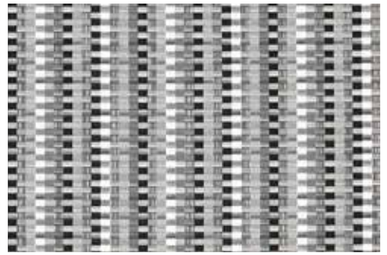

SHADOW 003

| SHAPE | SIZE | | STYLE | - | COLOR |
|---|---|---|---|---|---|
| ▭ | 23" × 36" | 59 × 92 cm | 200633 | - | ___ |
| ▭ | 35" × 48" | 89 × 122 cm | 200634 | - | ___ |
| ▭ | 46" × 72" | 118 × 183 cm | 200637 | - | ___ |
| ▭ | 72" × 106" | 183 × 269 cm | 200638 | - | ___ |
| ▭ | 26" × 72" | 66 × 183 cm | 200635 | - | ___ |
| ▭ | 30" × 106" | 76 × 269 cm | 200636 | - | ___ |

Heddle Floor Mats are unbacked.

**FLOOR MATS STRIPE DIRECTION - HEDDLE**

| | | |
|---|---|---|
| ▭ | 23" × 36" | 59 × 92 cm |
| ▭ | 35" × 48" | 89 × 122 cm |
| ▭ | 46" × 72" | 118 × 183 cm |
| ▭ | 72" × 106" | 183 × 269 cm |
| ▭ | 26" × 72" | 66 × 183 cm |
| ▭ | 30" × 106" | 76 × 269 cm |

PANSY, Heddle.

# Ikat™

Custom Sizes Available

DEEP GREY 003

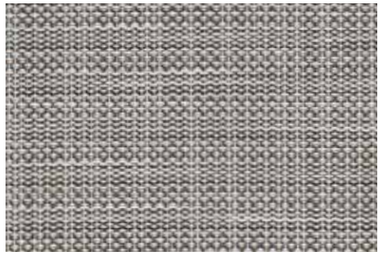

WHITE/SILVER 010

| SHAPE | SIZE | | STYLE | - | COLOR |
|---|---|---|---|---|---|
| ▭ | 23" × 36" | 59 × 92 cm | 200463 | - | ___ |
| ▭ | 35" × 48" | 89 × 122 cm | 200464 | - | ___ |
| ▭ | 46" × 72" | 118 × 183 cm | 200465 | - | ___ |
| ▭ | 72" × 106" | 183 × 269 cm | 200466 | - | ___ |
| ▭ | 26" × 72" | 66 × 183 cm | 200607 | - | ___ |
| ▭ | 30" × 106" | 76 × 269 cm | 200608 | - | ___ |

WHITE/SILVER, Ikat

# Market Fringe™

PACIFIC 001

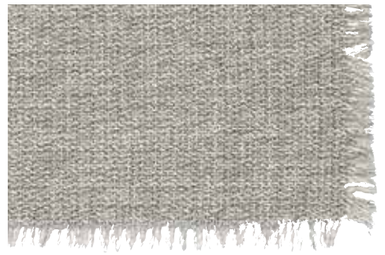

QUARTZ 002

SANGRIA 003

SHADOW 004

| SHAPE | SIZE | | STYLE | - | COLOR |
|---|---|---|---|---|---|
| ▭ | 36" × 48" | 92 × 122 cm | 200592 | - | ___ |
| ▭ | 58" × 84" | 147 × 213 cm | 200595 | - | ___ |
| ▭ | 29" × 72" | 74 × 183 cm | 200593 | - | ___ |
| ▭ | 29" × 108" | 74 × 274 cm | 200594 | - | ___ |

Market Fringe Floor Mats are unbacked.

SHADOW, Market Fringe

# Mini Basketweave™

Custom Sizes Available

BLACK 002

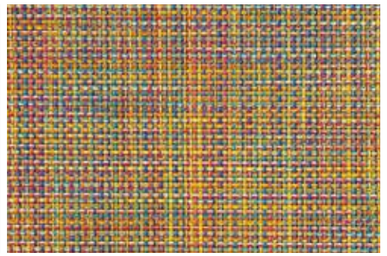

CONFETTI 005

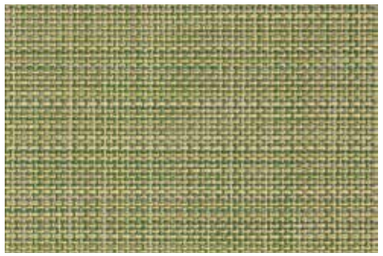

DILL 008

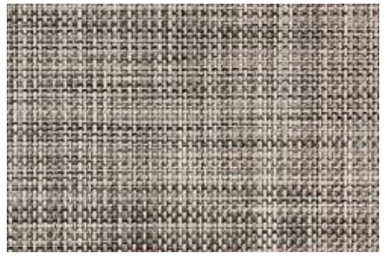

GRAVEL 010

SANDSTONE 025

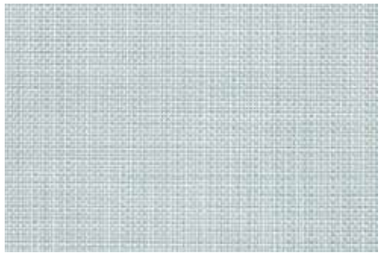

SKY 035

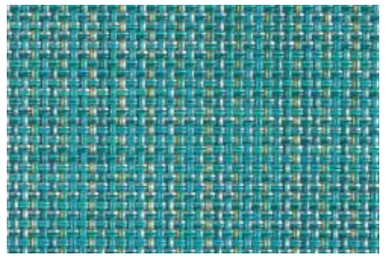

TURQUOISE 019

| SHAPE | SIZE | | STYLE | - | COLOR |
|---|---|---|---|---|---|
| ▭ | 23" × 36" | 59 × 92 cm | 200449 | - | ___ |
| ▭ | 35" × 48" | 89 × 122 cm | 200451 | - | ___ |
| ▭ | 46" × 72" | 118 × 183 cm | 200452 | - | ___ |
| ▭ | 72" × 106" | 183 × 269 cm | 200454 | - | ___ |
| ▭ | 26" × 72" | 66 × 183 cm | 200453 | - | ___ |
| ▭ | 30" × 106" | 76 × 269 cm | 200450 | - | ___ |

# Mosaic™

Custom Sizes Available

BLUE 001

GREY 002

WHITE/BLACK 003

| SHAPE | SIZE | | STYLE | - | COLOR |
|---|---|---|---|---|---|
| ▭ | 23" × 36" | 59 × 92 cm | 200535 | - | ___ |
| ▭ | 35" × 48" | 89 × 122 cm | 200538 | - | ___ |
| ▭ | 46" × 72" | 118 × 183 cm | 200537 | - | ___ |
| ▭ | 72" × 106" | 183 × 269 cm | 200536 | - | ___ |
| ▭ | 26" × 72" | 66 × 183 cm | 200540 | - | ___ |
| ▭ | 30" × 106" | 76 × 269 cm | 200539 | - | ___ |
| ▭ | 96" × 120" | 244 × 305 cm | 200588 | - | ___ |

WHITE/BLACK, Mosaic.

# Prism™

Custom Sizes Available

NATURAL 002

SILVER 001

| SHAPE | SIZE | | STYLE | - | COLOR |
|---|---|---|---|---|---|
| ▭ | 23" × 36" | 59 × 92 cm | 200654 | - | ___ |
| ▭ | 35" × 48" | 89 × 122 cm | 200655 | - | ___ |
| ▭ | 46" × 72" | 118 × 183 cm | 200658 | - | ___ |
| ▭ | 72" × 106" | 183 × 269 cm | 200659 | - | ___ |
| ▭ | 26" × 72" | 66 × 183 cm | 200656 | - | ___ |
| ▭ | 30" × 106" | 76 × 269 cm | 200657 | - | ___ |

SILVER, Prism

# NEW Quill™

Custom Sizes Available

FOREST 001

MULBERRY 002

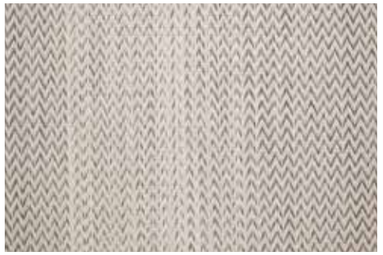

SAND 003

| SHAPE | SIZE | | STYLE | - | COLOR |
|---|---|---|---|---|---|
| ▭ | 23" × 36" | 59 × 92 cm | 200711 | - | ___ |
| ▭ | 35" × 48" | 89 × 122 cm | 200712 | - | ___ |
| ▭ | 46" × 72" | 118 × 183 cm | 200713 | - | ___ |
| ▭ | 72" × 106" | 183 × 269 cm | 200714 | - | ___ |
| ▭ | 26" × 72" | 66 × 183 cm | 200715 | - | ___ |
| ▭ | 30" × 106" | 76 × 269 cm | 200716 | - | ___ |

**FLOOR MATS STRIPE DIRECTION - QUILL**

| | | |
|---|---|---|
| ▭ | 23" × 36" | 59 × 92 cm |
| ▭ | 35" × 48" | 89 × 122 cm |
| ▭ | 46" × 72" | 118 × 183 cm |
| ▭ | 72" × 106" | 183 × 269 cm |
| ▭ | 26" × 72" | 66 × 183 cm |
| ▭ | 30" × 106" | 76 × 269 cm |

SAND, Quill

# Reed™

Custom Sizes Available

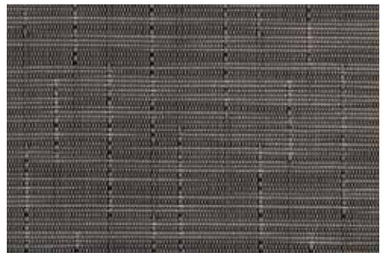

ASH 004

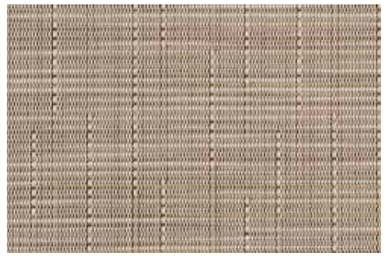

BISQUE 002

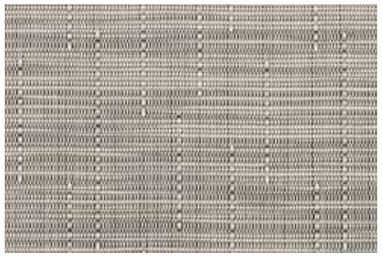

SEASHELL 001

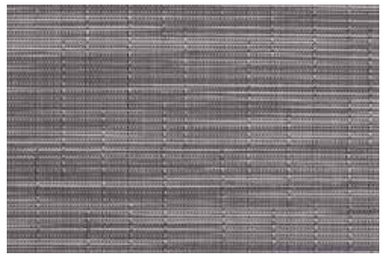

STEEL 009

| SHAPE | SIZE | | STYLE | - | COLOR |
|---|---|---|---|---|---|
| ▭ | 23" × 36" | 59 × 92 cm | 200455 | - | ___ |
| ▭ | 35" × 48" | 89 × 122 cm | 200456 | - | ___ |
| ▭ | 46" × 72" | 118 × 183 cm | 200457 | - | ___ |
| ▭ | 72" × 106" | 183 × 269 cm | 200458 | - | ___ |
| ▭ | 26" × 72" | 66 × 183 cm | 200460 | - | ___ |
| ▭ | 30" × 106" | 76 × 269 cm | 200459 | - | ___ |
| ◯ | Diam. 72" * | 183 cm | 200582 | - | ___ |

* Only available for Ash and Seashell.

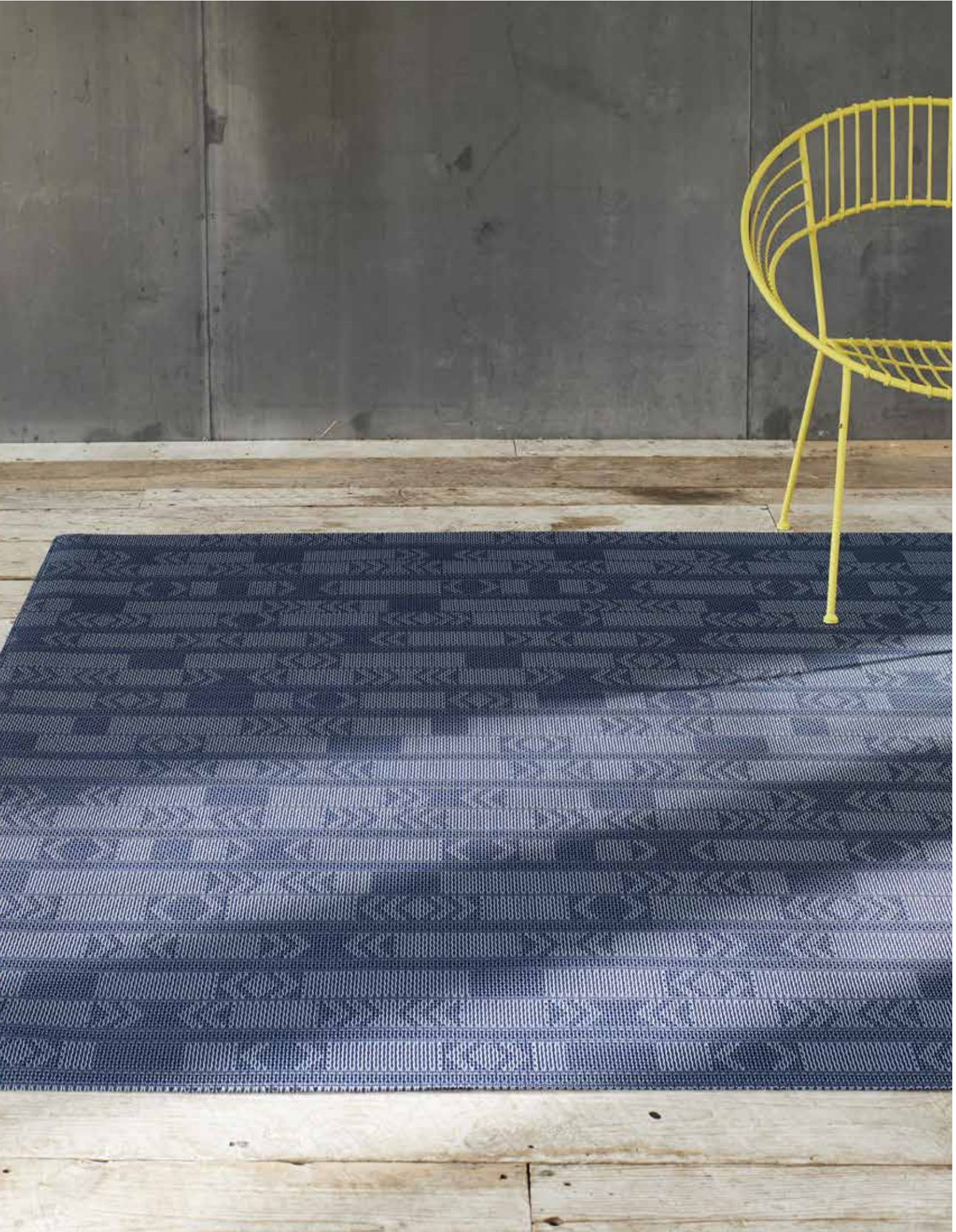

# Scout™

Custom Sizes Available

GRAPHITE 002

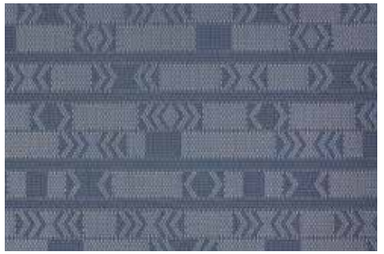

MIDNIGHT 001

| SHAPE | SIZE | | STYLE | - | COLOR |
|---|---|---|---|---|---|
| ▭ | 23" × 36" | 59 × 92 cm | 200630 | - | ___ |
| ▭ | 35" × 48" | 89 × 122 cm | 200627 | - | ___ |
| ▭ | 46" × 72" | 118 × 183 cm | 200626 | - | ___ |
| ▭ | 72" × 106" | 183 × 269 cm | 200625 | - | ___ |
| ▭ | 26" × 72" | 66 × 183 cm | 200629 | - | ___ |
| ▭ | 30" × 106" | 76 × 269 cm | 200628 | - | ___ |

**FLOOR MATS STRIPE DIRECTION - SCOUT**

| | | |
|---|---|---|
| ▭ | 23" × 36" | 59 × 92 cm |
| ▭ | 35" × 48" | 89 × 122 cm |
| ▭ | 46" × 72" | 118 × 183 cm |
| ▭ | 72" × 106" | 183 × 269 cm |
| ▭ | 26" × 72" | 66 × 183 cm |
| ▭ | 30" × 106" | 76 × 269 cm |

# Strike™

Custom Sizes Available

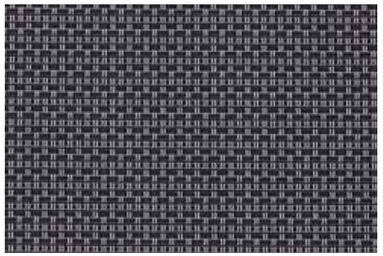

BLACK 001

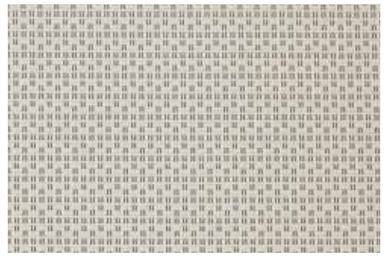

LIMESTONE 002

| SHAPE | SIZE | | STYLE | - | COLOR |
|---|---|---|---|---|---|
| ▭ | 23" × 36" | 59 × 92 cm | 200613 | - | ___ |
| ▭ | 35" × 48" | 89 × 122 cm | 200614 | - | ___ |
| ▭ | 46" × 72" | 118 × 183 cm | 200615 | - | ___ |
| ▭ | 72" × 106" | 183 × 269 cm | 200616 | - | ___ |

LIMESTONE, Strike

# Thatch™

Custom Sizes Available

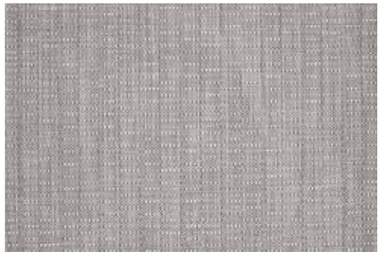

DOVE 003

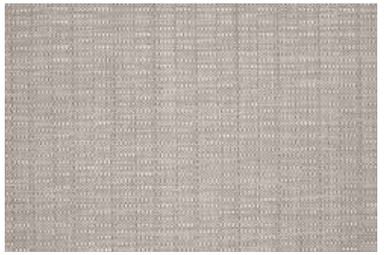

PEBBLE 001

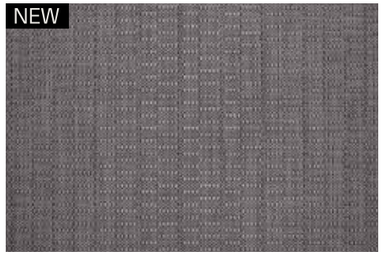

NEW

PEWTER 004

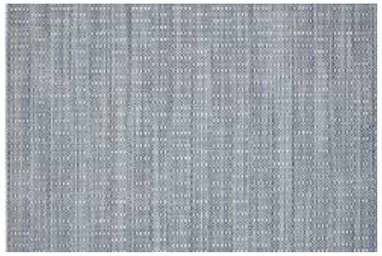

RAIN 002

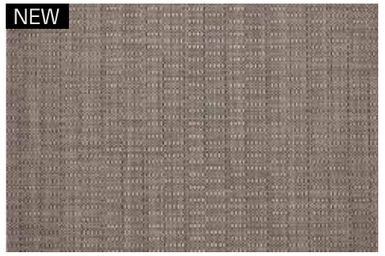

NEW

UMBER 005

| SHAPE | SIZE | | STYLE | - | COLOR |
|---|---|---|---|---|---|
| ▭ | 23" × 36" | 59 × 92 cm | 200677 | - | ___ |
| ▭ | 35" × 48" | 89 × 122 cm | 200678 | - | ___ |
| ▭ | 46" × 72" | 118 × 183 cm | 200679 | - | ___ |
| ▭ | 72" × 106" | 183 × 269 cm | 200680 | - | ___ |
| ▭ | 26" × 72" | 66 × 183 cm | 200681 | - | ___ |
| ▭ | 30" × 106" | 76 × 269 cm | 200682 | - | ___ |

UMBER, Thatch

# Wabi Sabi™

Custom Sizes Available

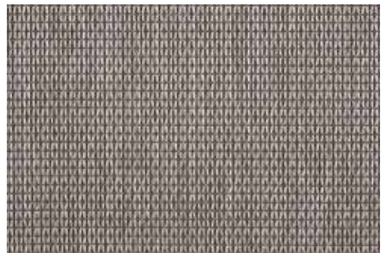

MICA 002

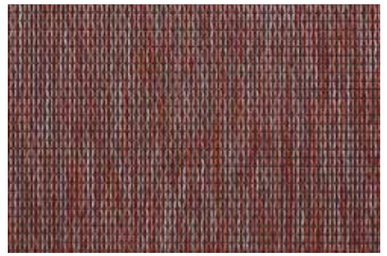

SIENNA 001

| SHAPE | SIZE | | STYLE | - | COLOR |
|---|---|---|---|---|---|
| ▭ | 23" × 36" | 59 × 92 cm | 200661 | - | ___ |
| ▭ | 35" × 48" | 89 × 122 cm | 200662 | - | ___ |
| ▭ | 46" × 72" | 118 × 183 cm | 200664 | - | ___ |
| ▭ | 72" × 106" | 183 × 269 cm | 200666 | - | ___ |
| ▭ | 26" × 72" | 66 × 183 cm | 200663 | - | ___ |
| ▭ | 30" × 106" | 76 × 269 cm | 200665 | - | ___ |

# Wave™

Limited
Custom Sizes Available

BLUE 001

GREY 002

| SHAPE | SIZE | | STYLE | - | COLOR |
|---|---|---|---|---|---|
| ▭ | 23" × 36" | 59 × 92 cm | 200541 | - | ___ |
| ▭ | 35" × 48" | 89 × 122 cm | 200542 | - | ___ |
| ▭ | 46" × 72" | 118 × 183 cm | 200543 | - | ___ |
| ▭ | 72" × 106" | 183 × 269 cm | 200544 | - | ___ |

**FLOOR MATS STRIPE DIRECTION - WAVE**

| | | |
|---|---|---|
| ▭ | 23" × 36" | 59 × 92 cm |
| ▭ | 35" × 48" | 89 × 122 cm |
| ▭ | 46" × 72" | 118 × 183 cm |
| ▭ | 72" × 106" | 183 × 269 cm |

BLUE, Wave.
Location: Bulthaup.

# Indoor/Outdoor Shag Floor Mats


138 Block Stripe
140 Bold Stripe
142 Breton Stripe
144 Dot
146 Even Stripe
148 Heathered
150 Marbled Stripe
152 Ombré Shag Plus
154 Simple Stripe Shag Plus
156 Skinny Stripe
160 Solid
162 Welcome Mat

# Block Stripe™

Limited
Custom Sizes Available

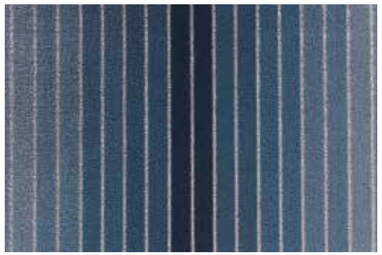

DENIM 002

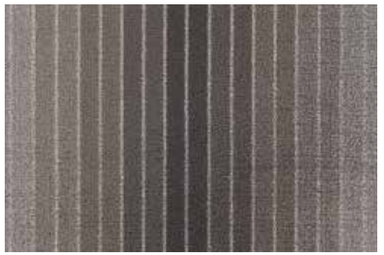

TAUPE 003

| SHAPE | | SIZE | | STYLE | - | COLOR |
|---|---|---|---|---|---|---|
| ▭ | Doormat | 18" × 28" | 46 × 71 cm | 200498 | - | ___ |
| ▭ | Utility Mat | 24" × 36" | 61 × 91 cm | 200499 | - | ___ |
| ▭ | Big Mat | 36" × 60" | 91 × 152 cm | 200500 | - | ___ |

## SHAG MATS STRIPE DIRECTION

Stripes run parallel to the long side on Doormats and Big Mats.

| | | | |
|---|---|---|---|
| ▭ | Doormat | 18" × 28" | 46 × 71 cm |
| ▭ | Big Mat | 36" × 60" | 91 × 152 cm |

Stripes run parallel to the short side on Utility Mats.

| | | | |
|---|---|---|---|
| ▭ | Utility Mat | 24" × 36" | 61 × 91 cm |

# Bold Stripe™

Limited
Custom Sizes Available

BLACK/WHITE 002

MULTI 003

PEACH 010

PEBBLE 011

SILVER/BLACK 004

| SHAPE | | SIZE | | STYLE | - | COLOR |
|---|---|---|---|---|---|---|
| ▭ | Doormat | 18" × 28" | 46 × 71 cm | 200126 | - | ___ |
| ▭ | Utility Mat | 24" × 36" | 61 × 91 cm | 200127 | - | ___ |
| ▭ | Big Mat | 36" × 60" | 91 × 152 cm | 200125 | - | ___ |

## SHAG MATS STRIPE DIRECTION

Stripes run parallel to the long side on Doormats and Big Mats.

| | | | |
|---|---|---|---|
| ▭ | Doormat | 18" × 28" | 46 × 71 cm |
| ▭ | Big Mat | 36" × 60" | 91 × 152 cm |

Stripes run parallel to the short side on Utility Mats.

| | | | |
|---|---|---|---|
| ▭ | Utility Mat | 24" × 36" | 61 × 91 cm |

PEACH, Bold Stripe.

# NEW Breton Stripe™

Limited
Custom Sizes Available

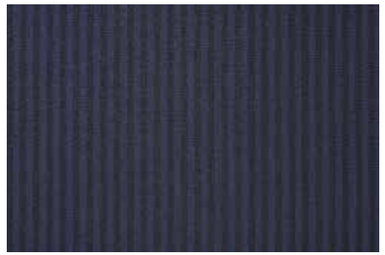

BLUEBERRY 001

GRAVEL 002

| SHAPE | | SIZE | | STYLE | - | COLOR |
|---|---|---|---|---|---|---|
| ▭ | Doormat | 18" × 28" | 46 × 71 cm | 200718 | - | ___ |
| ▭ | Utility Mat | 24" × 36" | 61 × 91 cm | 200719 | - | ___ |
| ▭ | Big Mat | 36" × 60" | 91 × 152 cm | 200720 | - | ___ |
| ▭ | Runner | 24" × 72" | 61 × 183 cm | 200721 | - | ___ |

## SHAG MATS STRIPE DIRECTION

Stripes run parallel to the long side on Doormats and Big Mats.

| | | | |
|---|---|---|---|
| ▭ | Doormat | 18" × 28" | 46 × 71 cm |
| ▭ | Big Mat | 36" × 60" | 91 × 152 cm |

Stripes run parallel to the short side on Utility Mats and Runners.

| | | | |
|---|---|---|---|
| ▭ | Utility Mat | 24" × 36" | 61 × 91 cm |
| ▭ | Runner | 24" × 72" | 61 × 183 cm |

# Dot™

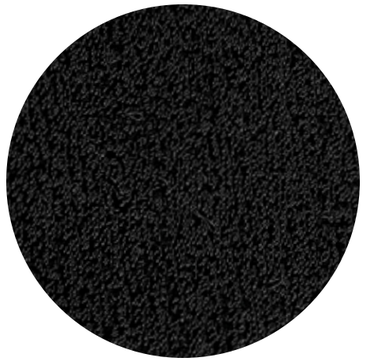

BLACK 001

WHITE 006

| SHAPE | | SIZE | | STYLE | - | COLOR |
|---|---|---|---|---|---|---|
| ○ | Dot Shag | Diam. 24" | 61 cm | 200387 | - | ___ |

# Even Stripe™

Limited
Custom Sizes Available

MARINE 001

MINERAL 002

| SHAPE | | SIZE | | STYLE | - | COLOR |
|---|---|---|---|---|---|---|
| ▭ | Doormat | 18" × 28" | 46 × 71 cm | 200128 | - | ___ |
| ▭ | Utility Mat | 24" × 36" | 61 × 91 cm | 200129 | - | ___ |
| ▭ | Big Mat | 36" × 60" | 91 × 152 cm | 200143 | - | ___ |

**SHAG MATS STRIPE DIRECTION**

Stripes run parallel to the long side on Doormats and Big Mats.

| | | | |
|---|---|---|---|
| ▭ | Doormat | 18" × 28" | 46 × 71 cm |
| ▭ | Big Mat | 36" × 60" | 91 × 152 cm |

Stripes run parallel to the short side on Utility Mats.

| | | | |
|---|---|---|---|
| ▭ | Utility Mat | 24" × 36" | 61 × 91 cm |

# Heathered™

Limited
Custom Sizes Available

BLACK/TAN 001

BLUSH 006

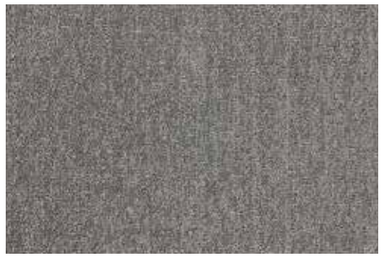

FOG 004

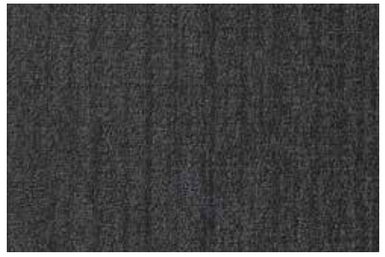

GREY 002

PEBBLE 007

| SHAPE | | SIZE | | STYLE | - | COLOR |
|---|---|---|---|---|---|---|
| ▭ | Doormat | 18" × 28" | 46 × 71 cm | 200550 | - | ___ |
| ▭ | Utility Mat | 24" × 36" | 61 × 91 cm | 200551 | - | ___ |
| ▭ | Big Mat | 36" × 60" | 91 × 152 cm | 200552 | - | ___ |
| ▭ | Runner | 24" × 72" | 61 × 183 cm | 200579 | - | ___ |

# Marbled Stripe™

Limited
Custom Sizes Available

BAY BLUE 001

RUBY 002

SALT & PEPPER 003

| SHAPE | | SIZE | | STYLE | - | COLOR |
|---|---|---|---|---|---|---|
| ▭ | Doormat | 18" × 28" | 46 × 71 cm | 200649 | - | ___ |
| ▭ | Utility Mat | 24" × 36" | 61 × 91 cm | 200650 | - | ___ |
| ▭ | Big Mat | 36" × 60" | 91 × 152 cm | 200652 | - | ___ |
| ▭ | Runner | 24" × 72" | 61 × 183 cm | 200651 | - | ___ |

## SHAG MATS STRIPE DIRECTION

Stripes run parallel to the long side on Doormats and Big Mats.

| | | | |
|---|---|---|---|
| ▭ | Doormat | 18" × 28" | 46 × 71 cm |
| ▭ | Big Mat | 36" × 60" | 91 × 152 cm |

Stripes run parallel to the short side on Utility Mats and Runners.

| | | | |
|---|---|---|---|
| ▭ | Utility Mat | 24" × 36" | 61 × 91 cm |
| ▭ | Runner | 24" × 72" | 61 × 183 cm |

BAY BLUE, Marbled Stripe

# Ombré Shag Plus™

Limited
Custom Sizes Available

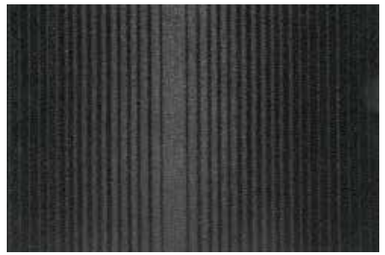

BLACK 001

GREY 003

| SHAPE | | SIZE | | STYLE | - | COLOR |
|---|---|---|---|---|---|---|
| ▭ | Doormat | 18" × 28" | 46 × 71 cm | 200609 | - | ___ |
| ▭ | Utility Mat | 24" × 36" | 61 × 91 cm | 200610 | - | ___ |
| ▭ | Big Mat | 36" × 60" | 91 × 152 cm | 200612 | - | ___ |
| ▭ | Runner | 24" × 72" | 61 × 183 cm | 200611 | - | ___ |

Shag Plus combines vinyl yarns with moisture-wicking olefin. Like our signature Shag floor mats, this quick-drying textile is especially durable and resistant to staining, fading, mold, and mildew.

## SHAG MATS STRIPE DIRECTION

Stripes run parallel to the long side on Doormats and Big Mats.

| | | | |
|---|---|---|---|
| ▭ | Doormat | 18" × 28" | 46 × 71 cm |
| ▭ | Big Mat | 36" × 60" | 91 × 152 cm |

Stripes run parallel to the short side on Utility Mats and Runners.

| | | | |
|---|---|---|---|
| ▭ | Utility Mat | 24" × 36" | 61 × 91 cm |
| ▭ | Runner | 24" × 72" | 61 × 183 cm |

# Simple Stripe Shag Plus™

GREY CITRON 001

NAVY CORAL 002

| SHAPE | | SIZE | | STYLE | - | COLOR |
|---|---|---|---|---|---|---|
| ▭ | Doormat | 18" × 28" | 46 × 71 cm | 200620 | - | ___ |
| ▭ | Utility Mat | 24" × 36" | 61 × 91 cm | 200621 | - | ___ |
| ▭ | Big Mat | 36" × 60" | 91 × 152 cm | 200623 | - | ___ |
| ▭ | Runner | 24" × 72" | 61 × 183 cm | 200622 | - | ___ |

Simple Stripe Shag Plus combines vinyl yarns with coarse PVC stripes that can scrape debris from shoes and boots. Like our signature Shag floor mats, this quick-drying textile is especially durable and resistant to staining, fading, mold, and mildew.

## SHAG MATS STRIPE DIRECTION

Stripes run parallel to the long side on Doormats and Big Mats.

| | | | |
|---|---|---|---|
| ▭ | Doormat | 18" × 28" | 46 × 71 cm |
| ▭ | Big Mat | 36" × 60" | 91 × 152 cm |

Stripes run parallel to the short side on Utility Mats and Runners.

| | | | |
|---|---|---|---|
| ▭ | Utility Mat | 24" × 36" | 61 × 91 cm |
| ▭ | Runner | 24" × 72" | 61 × 183 cm |

# Skinny Stripe™

Limited
Custom Sizes Available

BIRCH 001

BLUE 017

BRIGHT MULTI 002

CITRON 004

NEW

FOREST 022

NEW

MULBERRY 023

ORANGE 010

RASPBERRY 019

SHADOW 020

# Skinny Stripe™

Limited
Custom Sizes Available

SOFT MULTI 011

STEEL 008

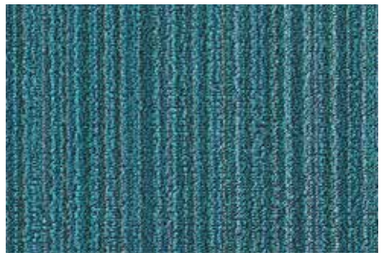

TURQUOISE 016

MUSHROOM 007

| SHAPE | | SIZE | | STYLE | - | COLOR |
|---|---|---|---|---|---|---|
| ▭ | Doormat | 18" × 28" | 46 × 71 cm | 200134 | - | ___ |
| ▭ | Utility Mat | 24" × 36" | 61 × 91 cm | 200133 | - | ___ |
| ▭ | Big Mat | 36" × 60" | 91 × 152 cm | 200136 | - | ___ |
| ▭ | Runner | 24" × 72" | 61 × 183 cm | 200135 | - | ___ |

## SHAG MATS STRIPE DIRECTION

Stripes run parallel to the long side on Doormats and Big Mats.

| | | | |
|---|---|---|---|
| ▭ | Doormat | 18" × 28" | 46 × 71 cm |
| ▭ | Big Mat | 36" × 60" | 91 × 152 cm |

Stripes run parallel to the short side on Utility Mats and Runners.

| | | | |
|---|---|---|---|
| ▭ | Utility Mat | 24" × 36" | 61 × 91 cm |
| ▭ | Runner | 24" × 72" | 61 × 183 cm |

# Solid™

Limited
Custom Sizes Available

BLACK 001

MERCURY 002

| SHAPE | | SIZE | | STYLE | - | COLOR |
|---|---|---|---|---|---|---|
| ▭ | Doormat | 18" × 28" | 46 × 71 cm | 200138 | - | ___ |
| ▭ | Utility Mat | 24" × 36" | 61 × 91 cm | 200140 | - | ___ |
| ▭ | Big Mat | 36" × 60" | 91 × 152 cm | 200137 | - | ___ |
| ▭ | Runner | 24" × 72" | 61 × 183 cm | 200139 | - | ___ |

# NEW Welcome Mat™ in Heathered™

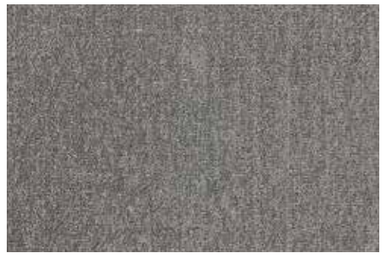

FOG 004

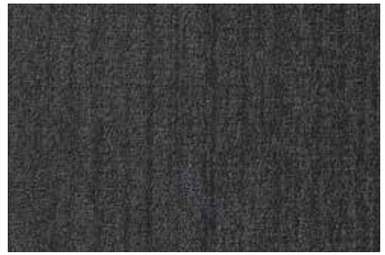

GREY 002

PEBBLE 007

| SHAPE | | SIZE | | STYLE | - | COLOR |
|---|---|---|---|---|---|---|
| ⌓ | Welcome Mat | 21" × 36" | 53 × 91 cm | 200705 | - | ___ |

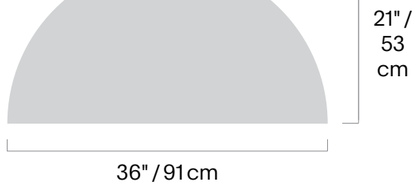

Chilewich | Sultan LLC
39 West 19th Street
New York, NY 10011

T +1 212 679 9204
F +1 212 679 9205

Chilewich® and TerraStrand® are registered trademarks.
©2020 Chilewich | Sultan LLC. All rights reserved.

CHILEWICHWHOLESALE.COM

Photography: Pippa Drummond, Megan Senior,
Cerruti & Draime, Victor Schrager

900104-047

chilewich®